



# The Genesis Flood

*Evidence and Implications of the  
Worldwide Catastrophe*

**By Stephen Lawwell**

*Foundations of Genesis: Part 3*

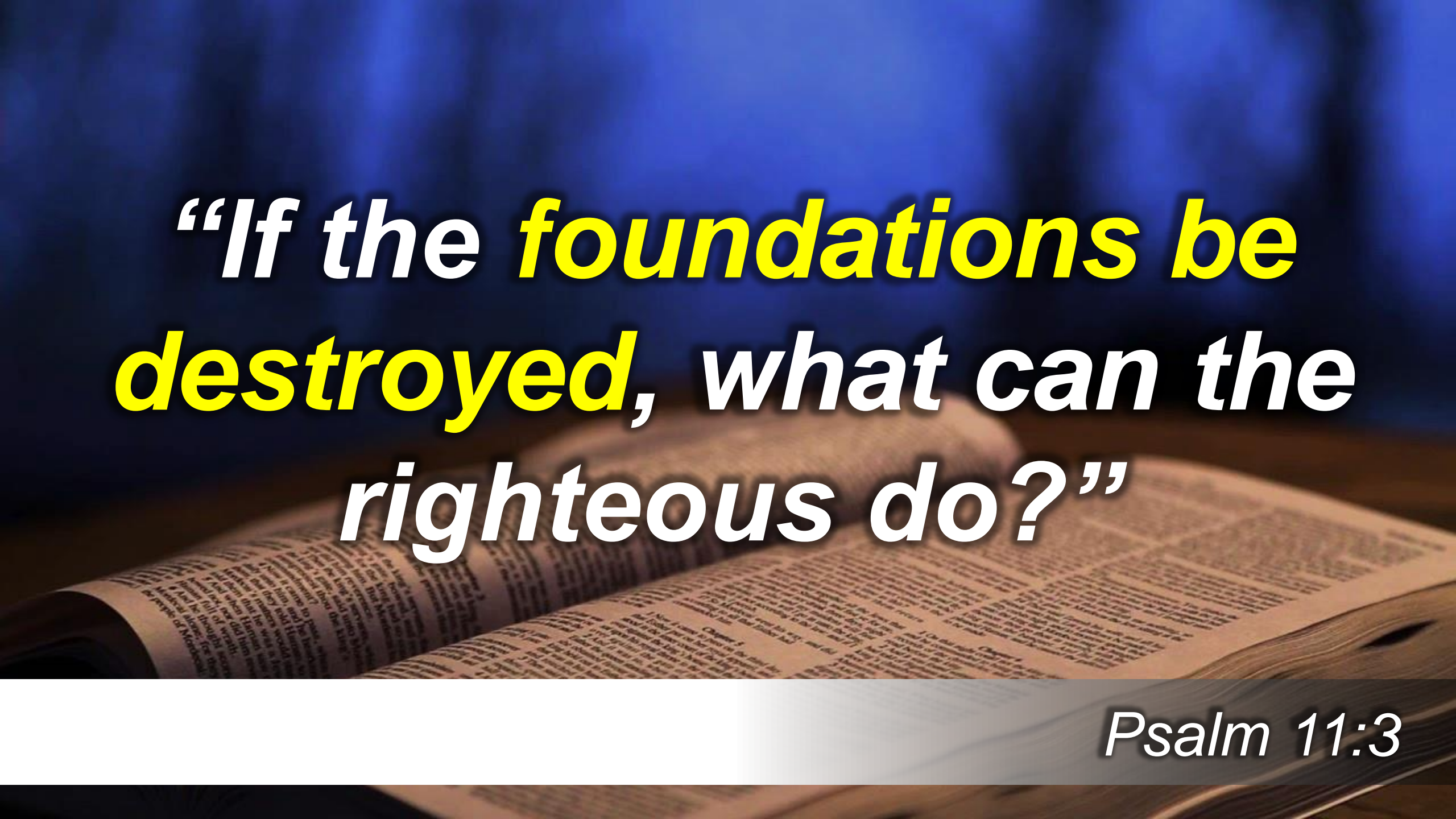

An open book with text overlaid. The background is a blurred blue gradient. The text is in white and yellow, with a drop shadow effect. The book is open, showing two pages with text. The text is a quote from Psalm 11:3.

***“If the foundations be destroyed, what can the righteous do?”***

*Psalm 11:3*



The Ark was not big enough to hold all of those animals!

It could not rain enough in 40 days to flood the Earth!

No wooden ship the size of the Ark could have survived the turbulent floodwaters!

The Genesis Flood account is a myth derived from Sumerian legends!

*“Knowing this first, that **there shall come in the last days scoffers**, walking after their own lusts,... For this they willingly are ignorant of, that by the word of God the heavens were of old, and the earth standing out of the water and in the water: Whereby **the world that then was, being overflowed with water, perished:**”*

*2 Peter 3:3-6*

# The Genesis Flood

---

- The Pre-Flood Society

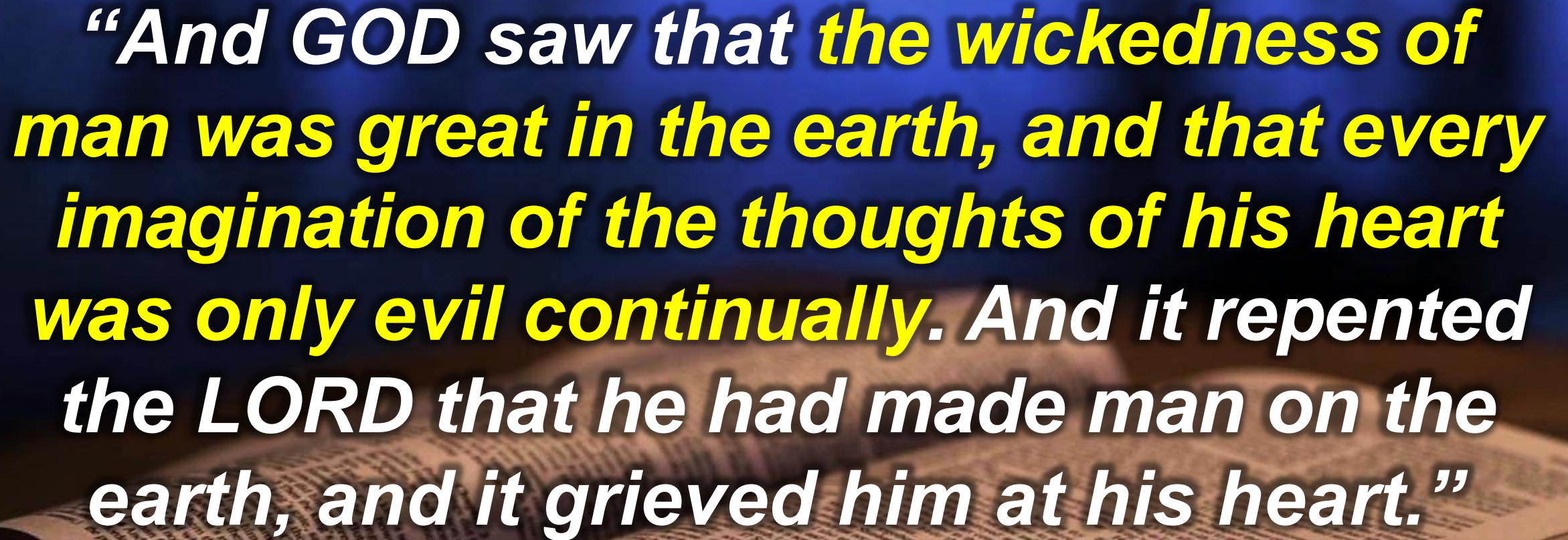

An open book with text overlaid on it. The background is a blurred image of an open book with text on the pages. The text is overlaid in a bold, yellow and white font. The text reads: "And GOD saw that the wickedness of man was great in the earth, and that every imagination of the thoughts of his heart was only evil continually. And it repented the LORD that he had made man on the earth, and it grieved him at his heart."

***“And GOD saw that the wickedness of man was great in the earth, and that every imagination of the thoughts of his heart was only evil continually. And it repented the LORD that he had made man on the earth, and it grieved him at his heart.”***

*Genesis 6:5-7*

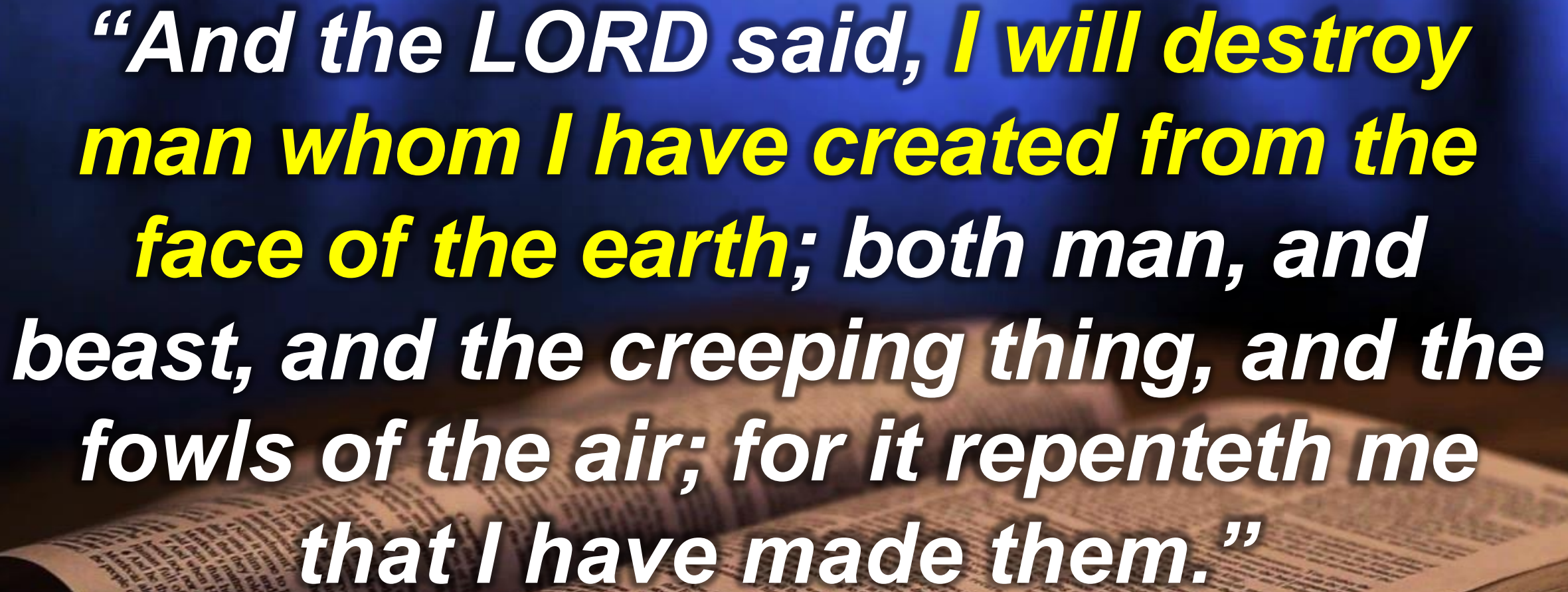
An open book with text overlaid on it. The text is in white and yellow, with a blue background behind it. The book is open, showing two pages of text. The text is a quote from the Bible.

***“And the LORD said, **I will destroy man whom I have created from the face of the earth**; both man, and beast, and the creeping thing, and the fowls of the air; for it repenteth me that I have made them.”***

*Genesis 6:5-7*



An open book with text overlaid. The background is a blurred blue and brown gradient. The text is in a bold, sans-serif font, with some words in yellow and others in white. The book is open, showing two pages with text, and a hand is visible turning a page.

**“...all flesh had  
corrupted his way  
upon the earth.”**

Genesis 6:12

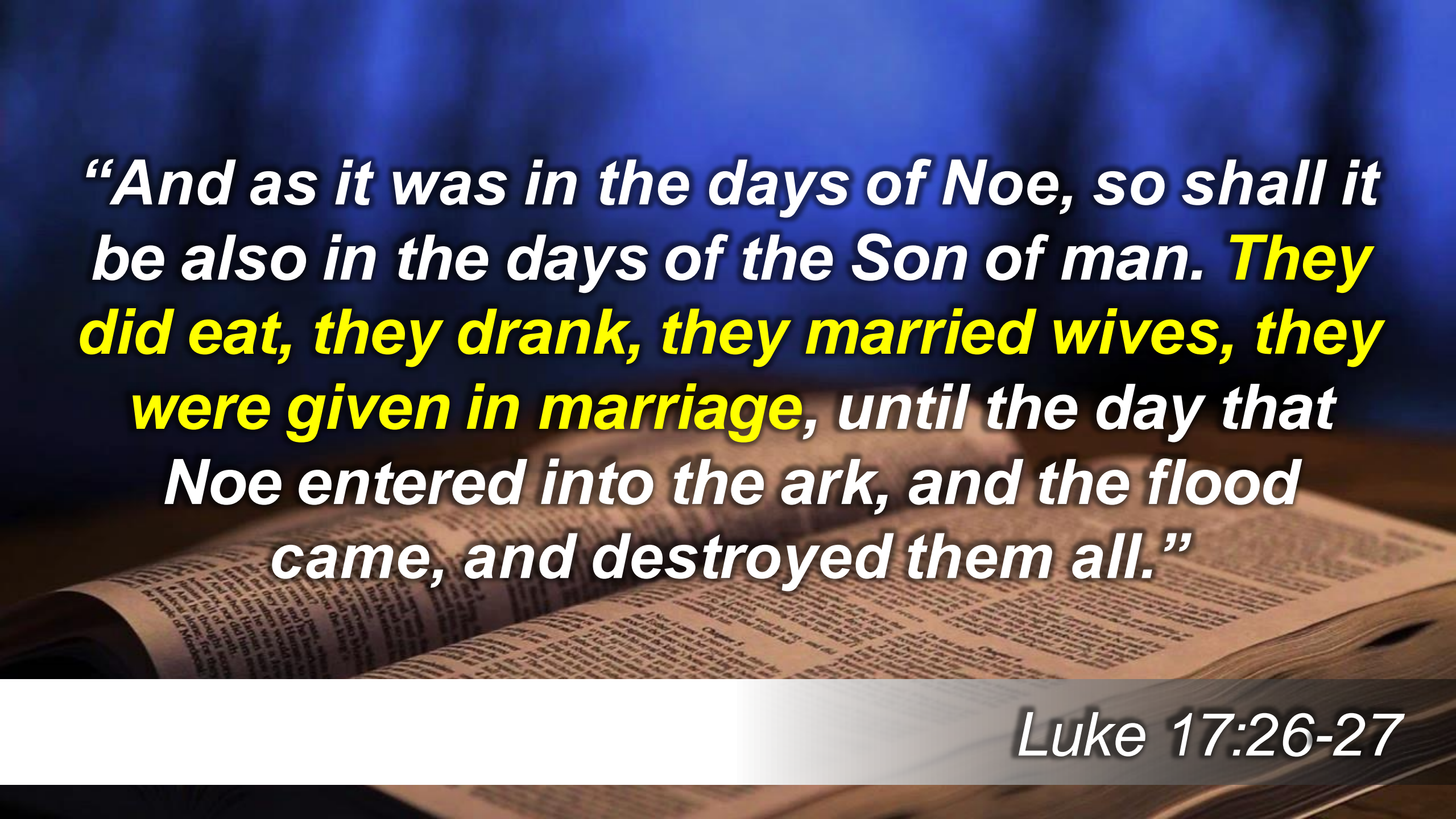
An open book with text overlaid on it. The text is in white and yellow, with a blue gradient background behind it. The book is open, showing two pages with text. The text is a quote from the Bible.

*“And as it was in the days of Noe, so shall it be also in the days of the Son of man. **They did eat, they drank, they married wives, they were given in marriage,** until the day that Noe entered into the ark, and the flood came, and destroyed them all.”*

*Luke 17:26-27*

An open book with text overlaid. The background is a blurred blue gradient. The text is in a bold, sans-serif font, with some words in yellow and others in white. The book is open, showing two pages with text, and is positioned at the bottom of the image.

**“But Noah found  
grace in the eyes of  
the LORD.”**

Genesis 6:8

ancestors did. In fact, Jacob's great great grand grandfather, Shem could be a baby, the verse in Gen



480

# CHART TO JOSEPH

help in daily/weekly Torah study efforts when you see the years and dates scriptures  
side. It is interesting to note that the first 2158 years of human history are overlapped  
(Adam, Lamech and Shem). It is also interesting to note that Abraham could have personally  
was a contemporary with Shem.

## TORAH?

ooks of what most Christians call the Bible. Genesis, Exodus, Leviticus, Numbers, Deuteronomy.  
anslated in the Bible as "Law" is simply the "Instructions" that the Father has given for his people to  
ration". Other common misconceptions are that Jesus(Yeshua) came to do away with the Torah(Law)

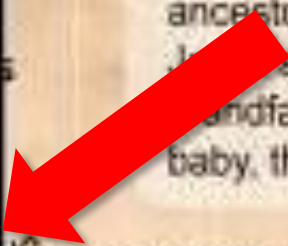

**Methusaleh**  
*("when he dies, it shall come or be sent")*

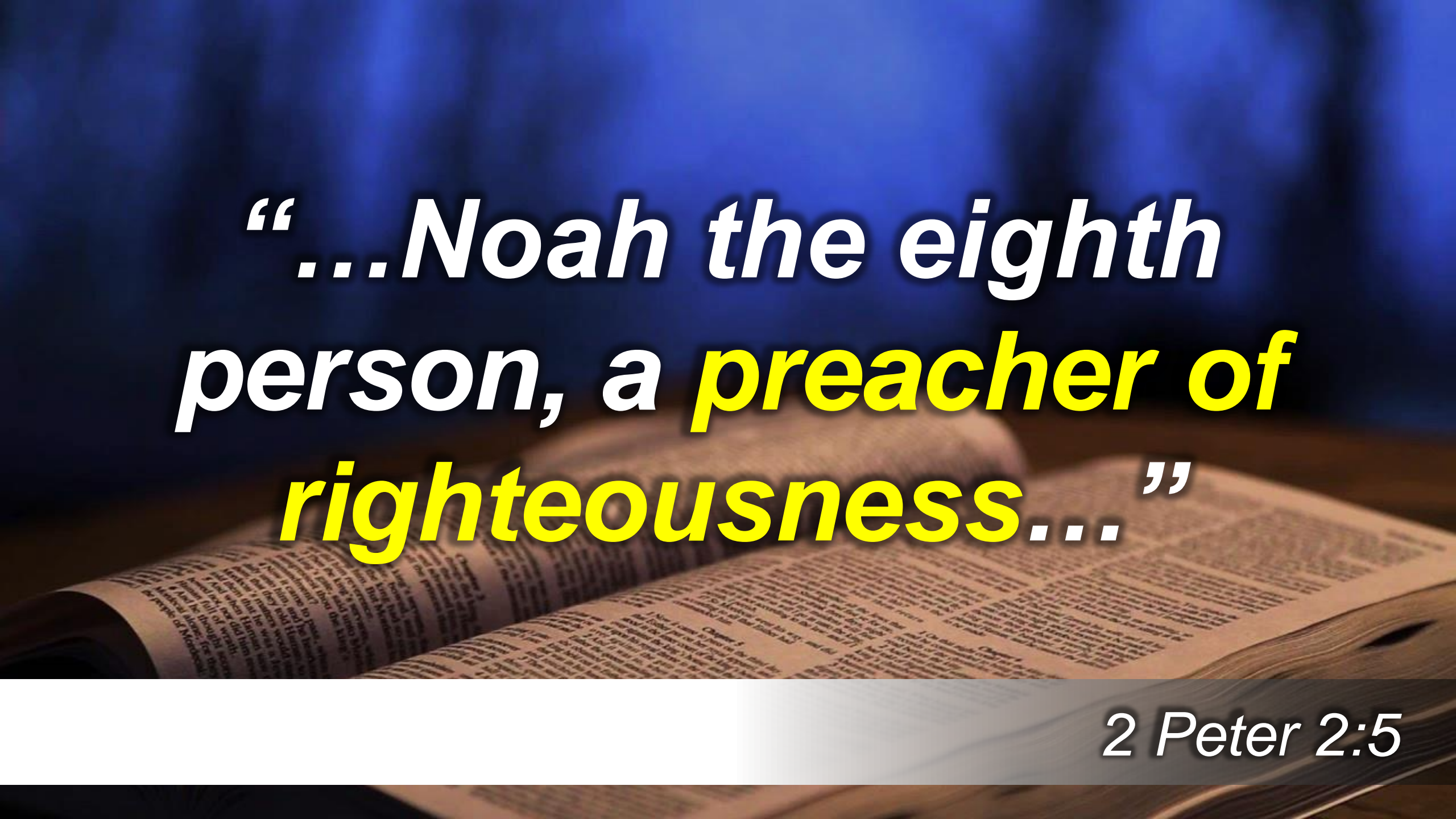
An open book with text overlaid. The background is a blurred blue gradient. The text is in white and yellow, with the word 'preacher' in yellow. The text is: "...Noah the eighth person, a preacher of righteousness..."

*"...Noah the eighth person, a preacher of righteousness..."*

*2 Peter 2:5*

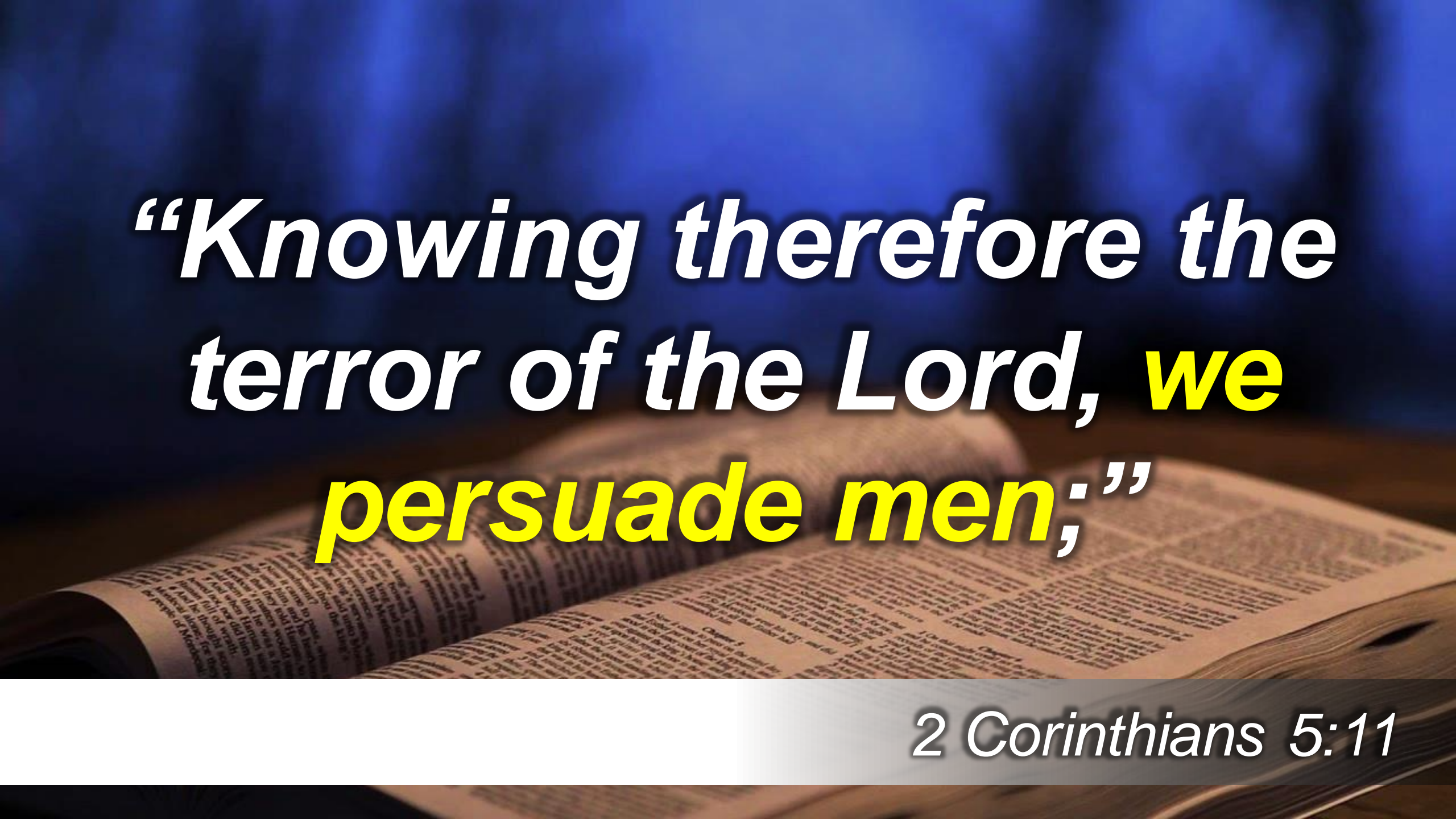
An open book with text overlaid. The background is a blurred blue gradient. The text is in a bold, italicized font. The words "we" and "persuade men;" are highlighted in yellow.

*“Knowing therefore the  
terror of the Lord, **we**  
**persuade men;**”*

*2 Corinthians 5:11*

An open book with text overlaid. The background is a dark blue gradient. The text is white and yellow, with a drop shadow effect. The book is open, showing two pages of text.

*“And Noah was five  
hundred years old: and  
Noah begat **Shem, Ham,  
and Japheth.**”*

*Genesis 5:32*



# The Genesis Flood

---

- **The Pre-Flood Society**
- **The Ark**



**Favorite Children's  
BIBLE STORIES**

Including:  
Noah & the Ark  
David & Goliath  
Samson & Delilah  
and many more ...

**4 CD'S • 16 STORIES • OVER 3½ HOURS**  
FULLY DRAMATIZED • OLD AND NEW TESTAMENT • CAST OF 50

Media Books  
AUDIO PUBLISHING

The cover features a colorful illustration of Noah's Ark with various animals like giraffes, elephants, and kangaroos, and Noah standing on the shore. The background is a blue sky with white clouds and a yellow sun.

**Noah's Ark**

Genesis 6-7

The cover features a colorful illustration of Noah's Ark with various animals like giraffes, elephants, and kangaroos, and Noah standing on the shore. A large rainbow is visible in the sky. The background is a blue sky with white clouds and a yellow sun.



# How Big Was The Ark?



**300 x 50 x 30 cubits**  
***(Genesis 6:15)***

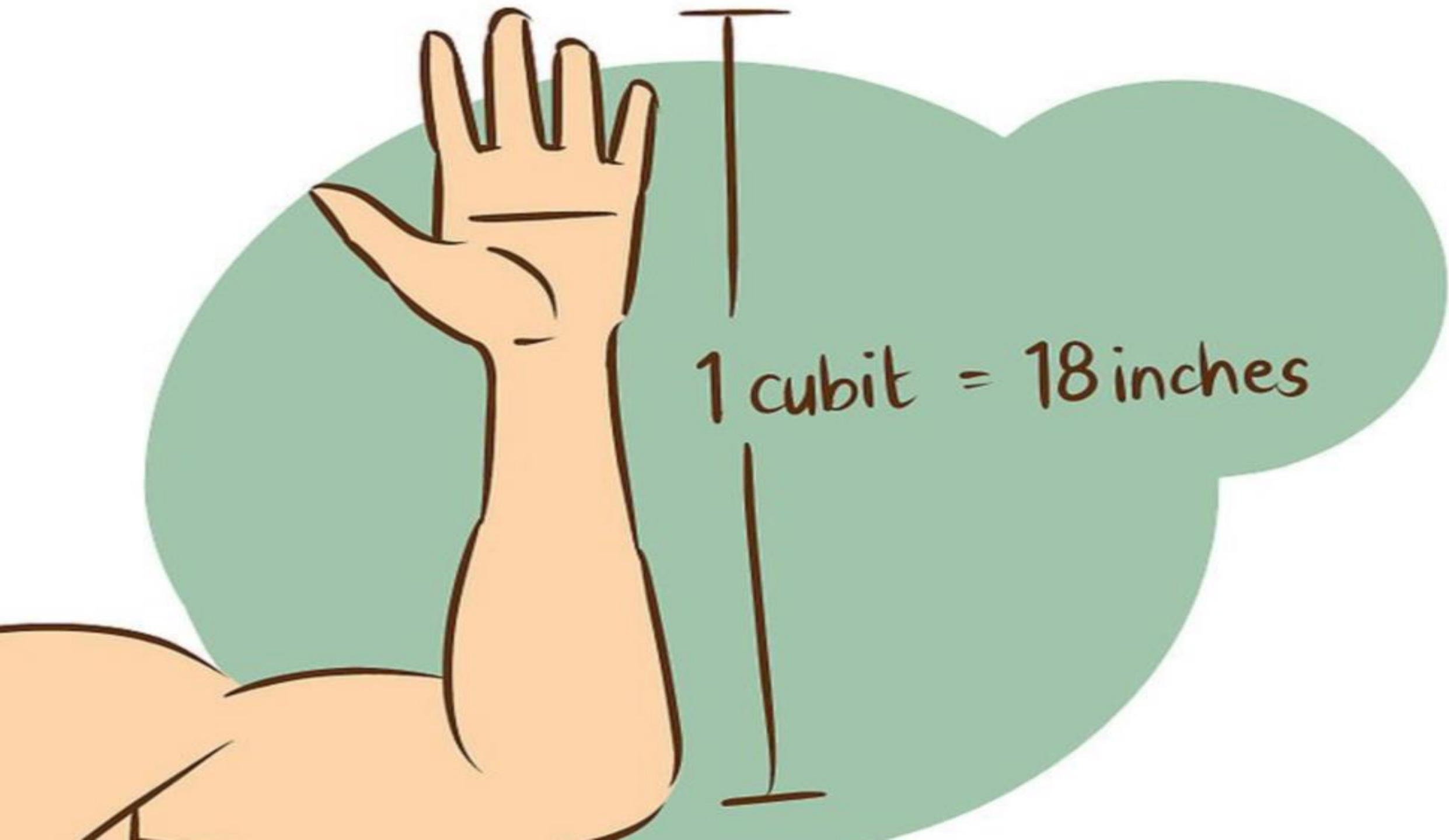

1 cubit = 18 inches



# Royal Egyptian Cubit



**440 x 73.33 x 44 feet**



***(Shorter Egyptian cubit of 17.6 inches)***



**515 x 85.83 x 51.5 feet**



***(Longer Egyptian cubit of 20.6 inches)***

# Three Decks

*(Genesis 6:16)*

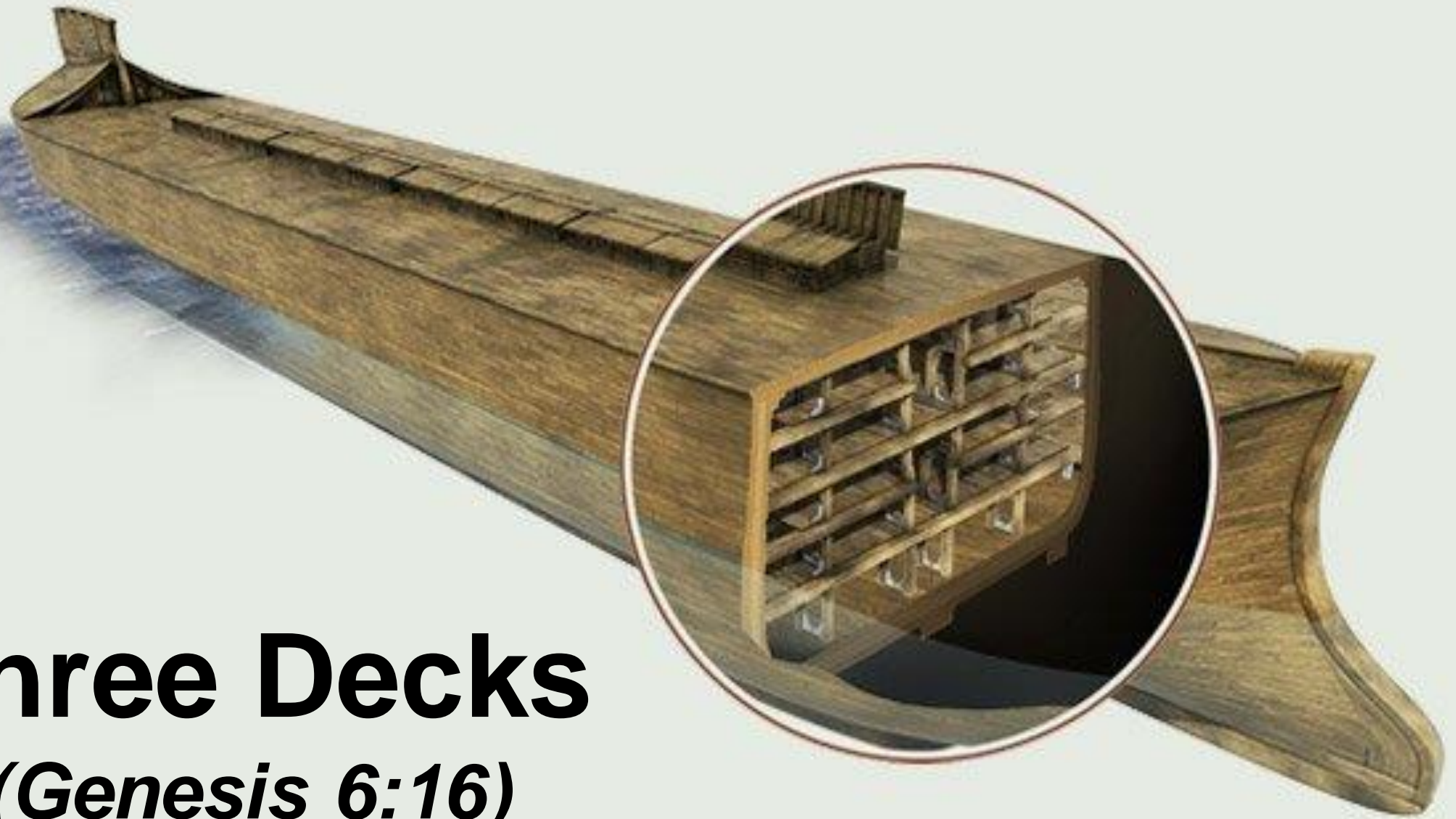

***“And of every living thing of all flesh, two of every sort shalt thou bring into the ark, to keep them alive with thee; they shall be male and female. Of fowls after their kind, and of cattle after their kind, of every creeping thing of the earth after his kind, two of every sort shall come unto thee, to keep them alive.”***

*Genesis 6:19-20*

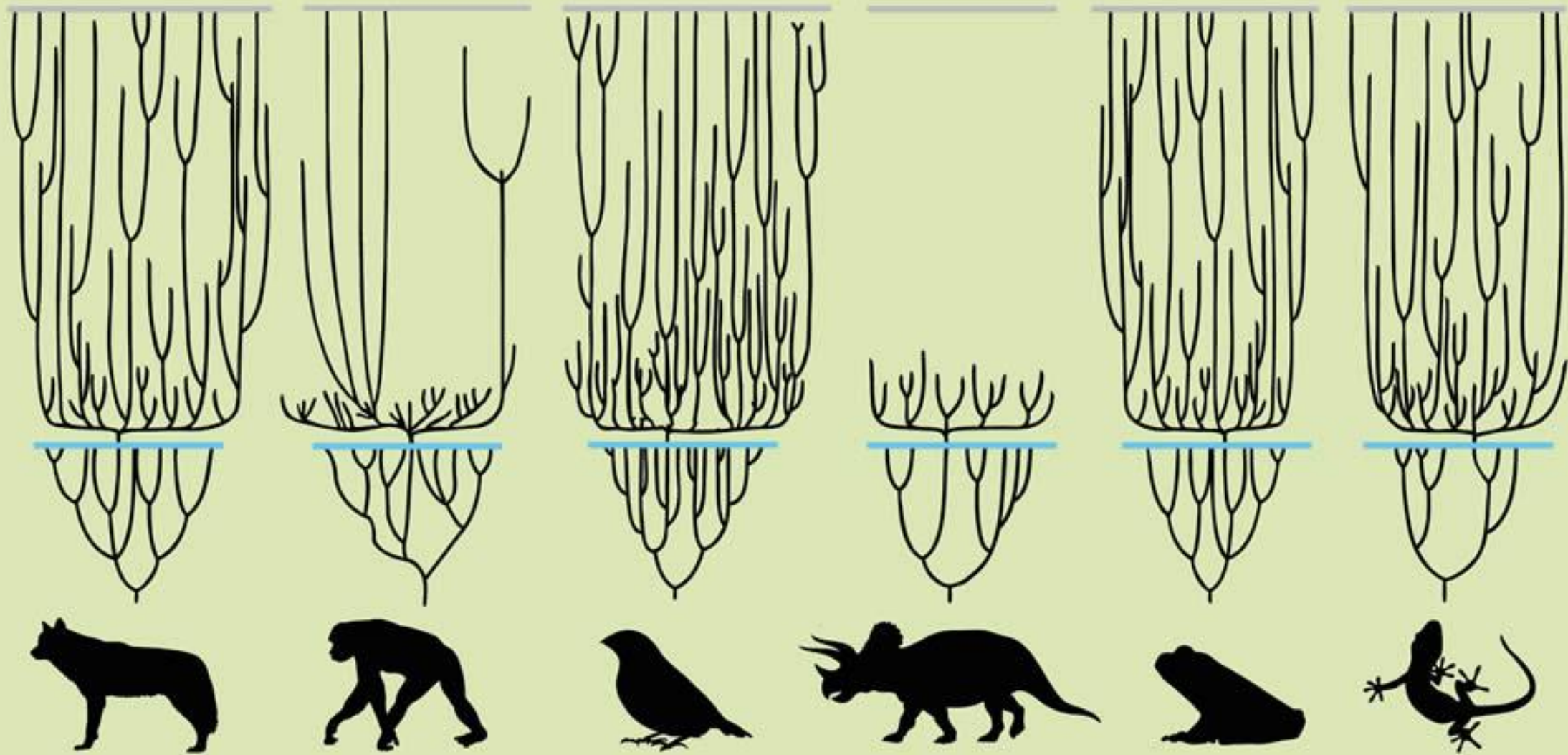







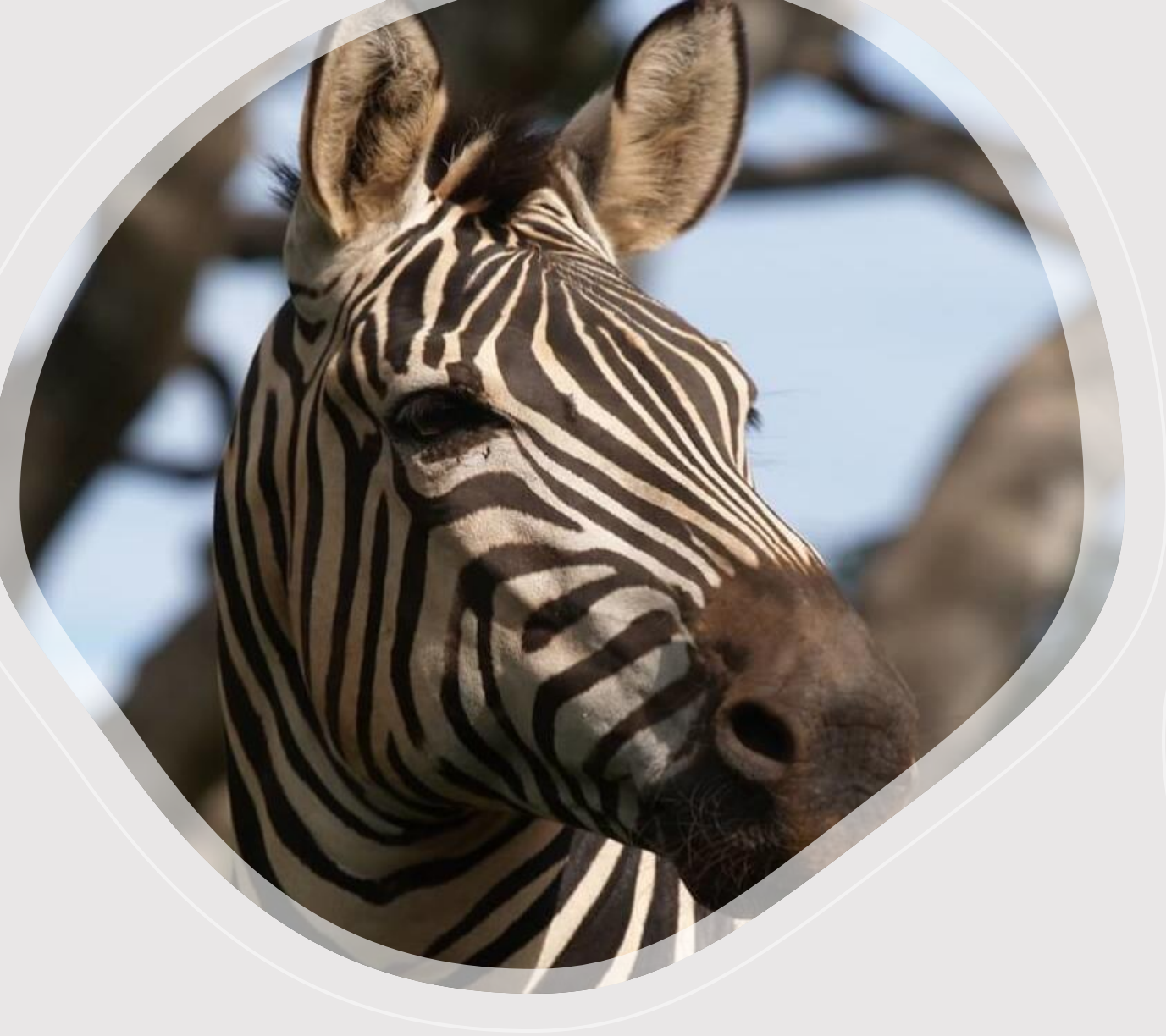



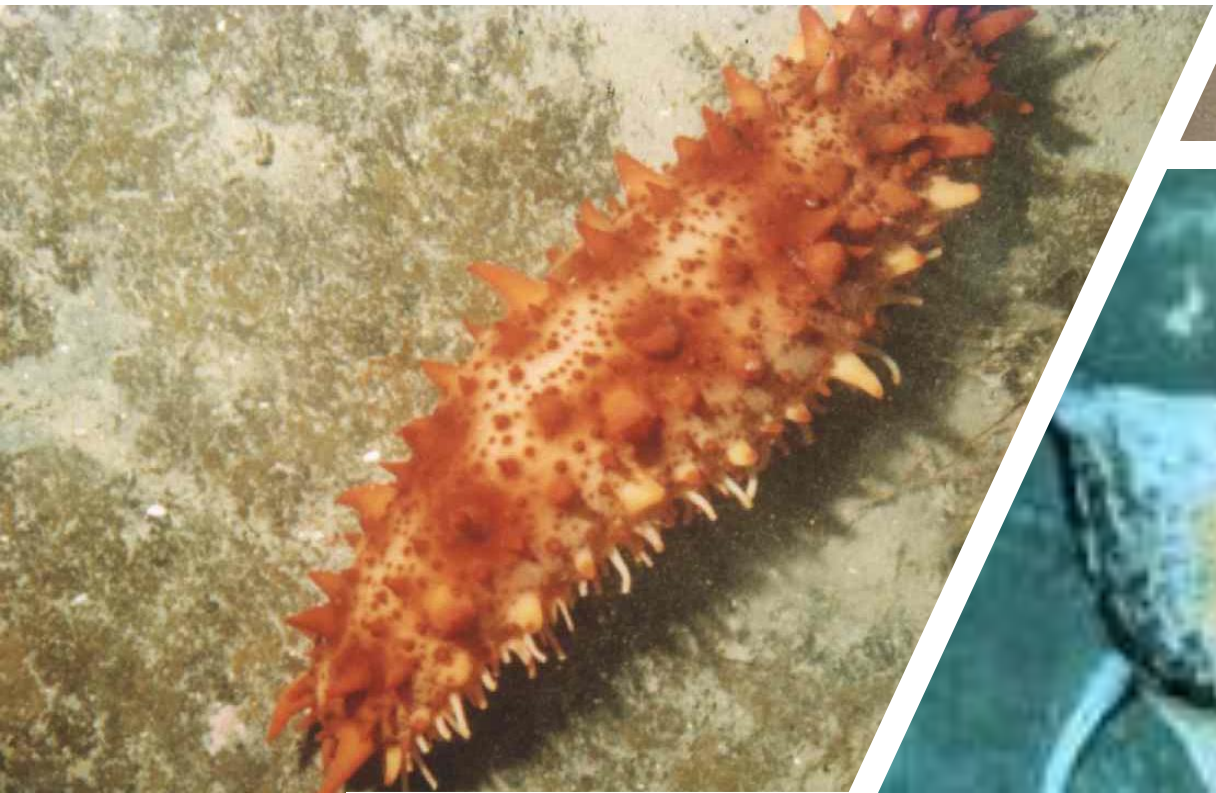
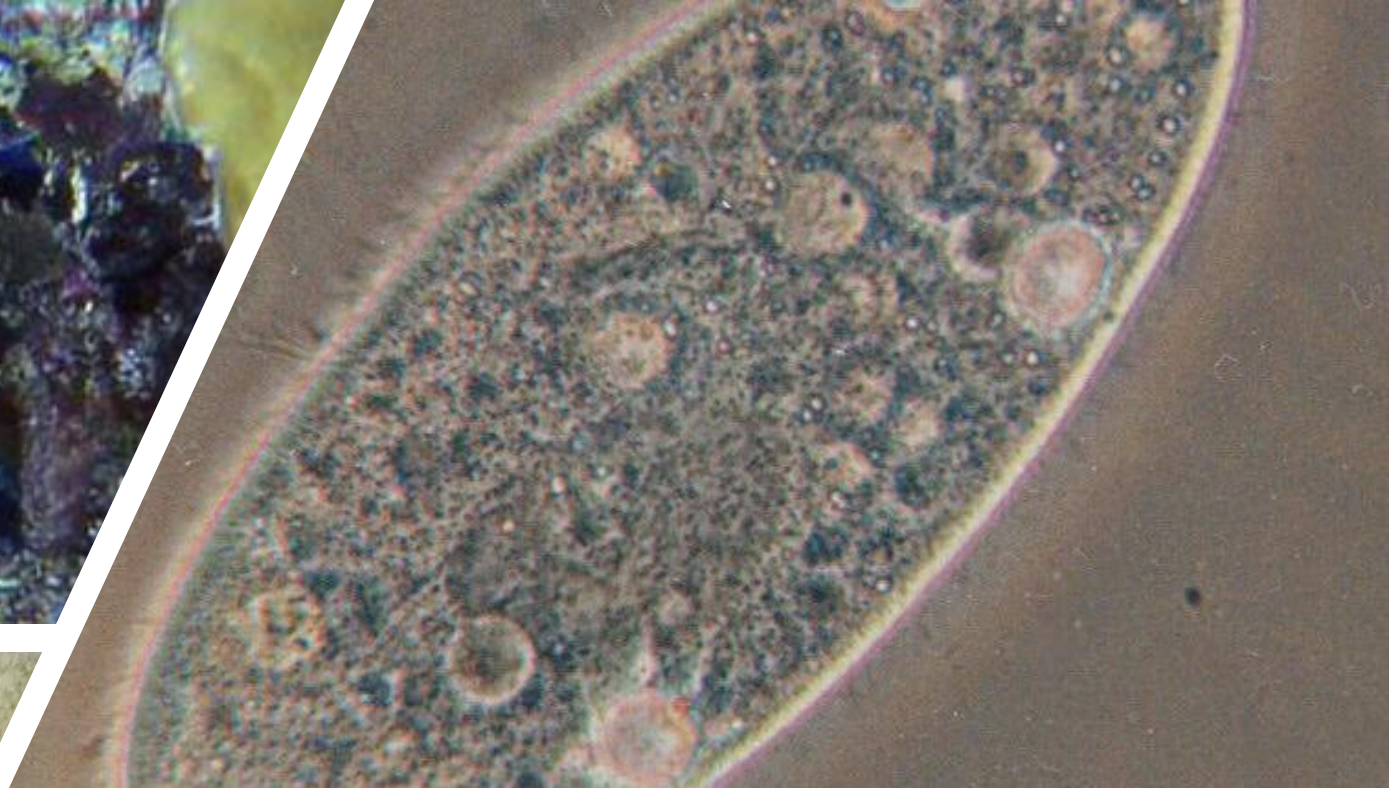

**~6,700 animals**



**440 x 73.33 x 44 feet**



***(Shorter Egyptian cubit of 17.6 inches)***



✓ Only **11% of the animals** were larger than a sheep.

✓ The **Ark's capacity** was equivalent to **520 railroad stock cars**, each with the capacity to carry 240 sheep.

✓ The Ark was large enough to carry **124,800 sheep-sized animals**.



BOW FIN

6

1

Length to Breadth Ratio

# The Genesis Flood

---

- **The Pre-Flood Society**
- **The Ark**
- **The Fountains of the Great Deep**

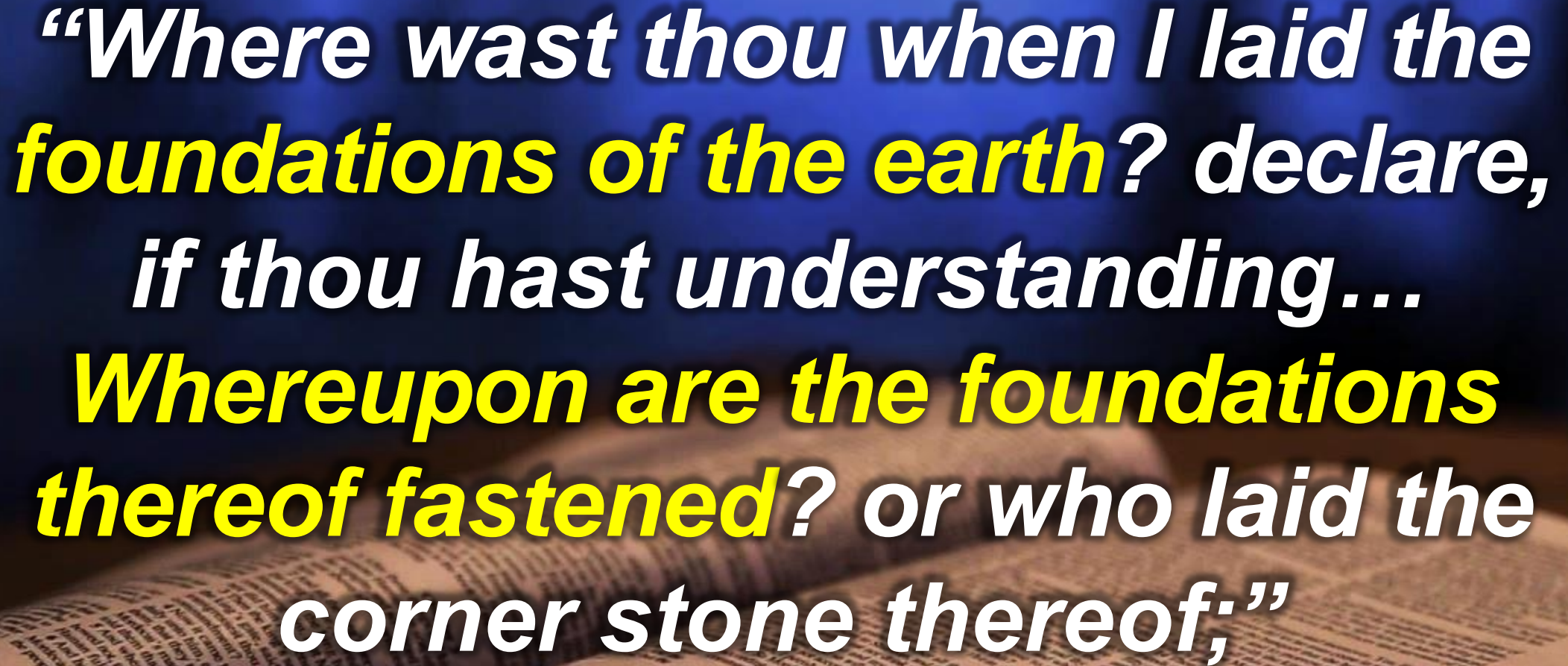

An open book with text overlaid on it. The text is in white and yellow, with a blue background behind the top part of the text.

*“Where wast thou when I laid the  
foundations of the earth? declare,  
if thou hast understanding...  
Whereupon are the foundations  
thereof fastened? or who laid the  
corner stone thereof;”*

*Job 38:4,6*

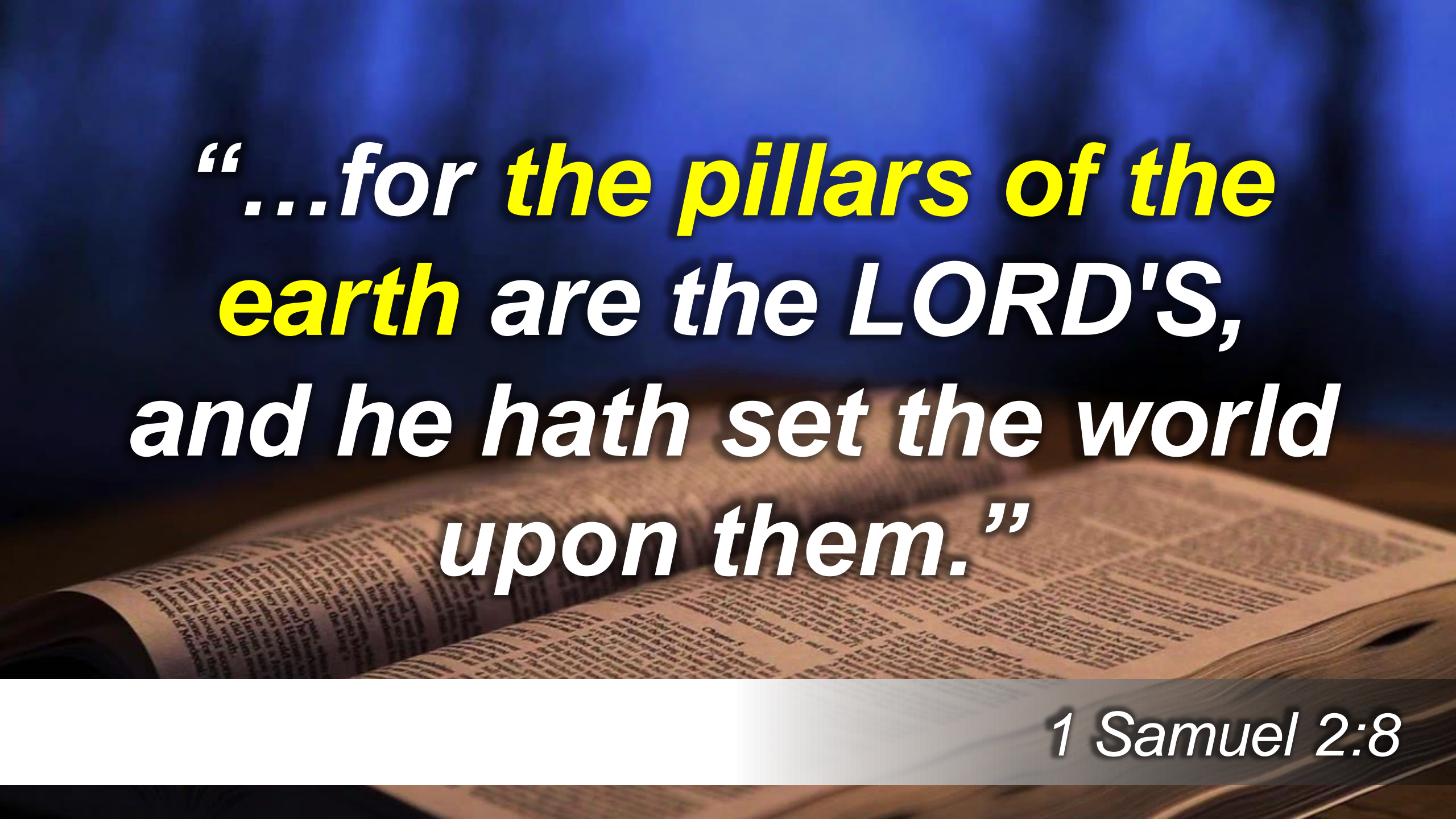
An open book with text overlaid on it. The text is in white and yellow, with a blue background behind it. The book is open, showing two pages with text. The text is a quote from the Bible.

*“...for **the pillars of the earth** are the LORD'S, and he hath set the world upon them.”*

*1 Samuel 2:8*



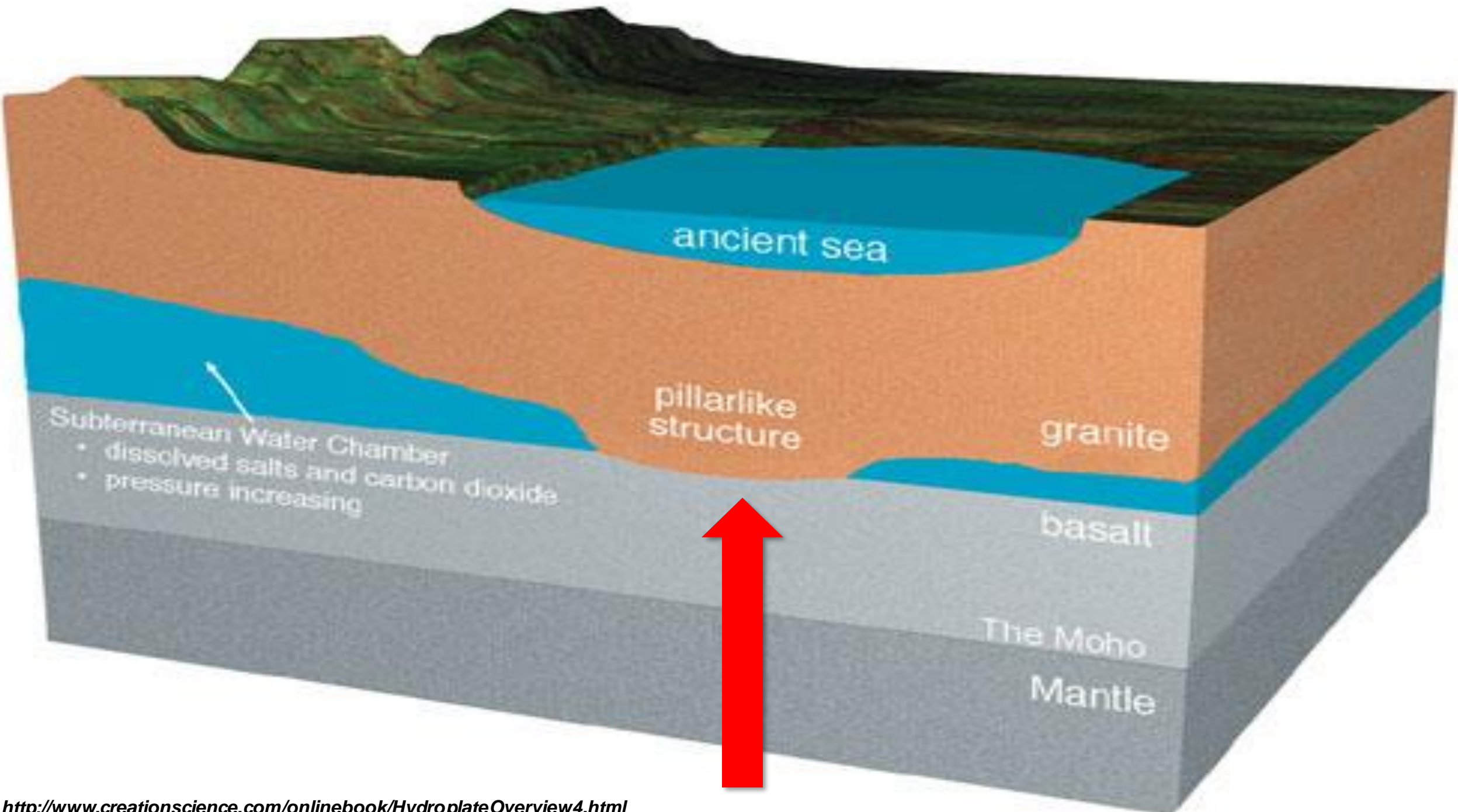

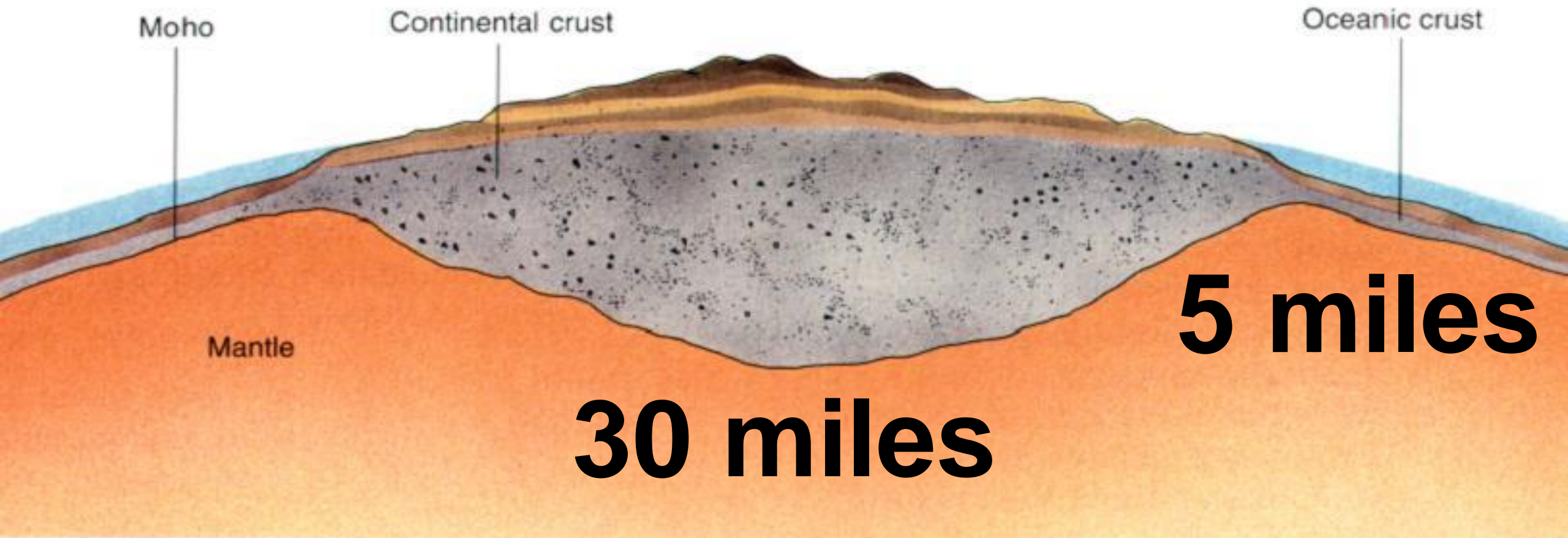

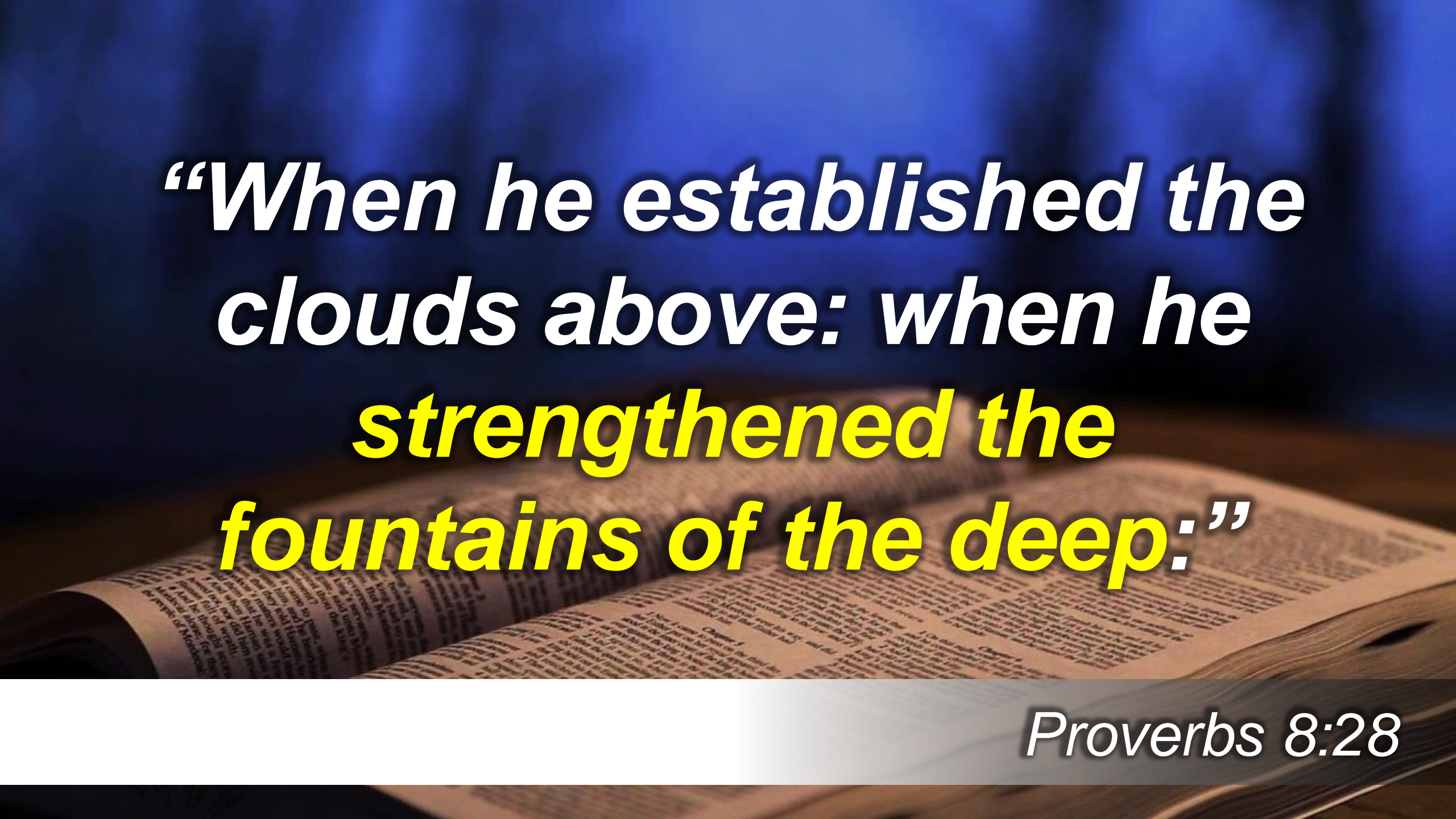
An open book with text overlaid on it. The background is a dark blue gradient. The text is in white and yellow. The book is open, showing two pages with text. The text is in a serif font. The background is a dark blue gradient. The text is in white and yellow. The book is open, showing two pages with text. The text is in a serif font.

*“When he established the  
clouds above: when he  
**strengthened the  
fountains of the deep:”***

*Proverbs 8:28*

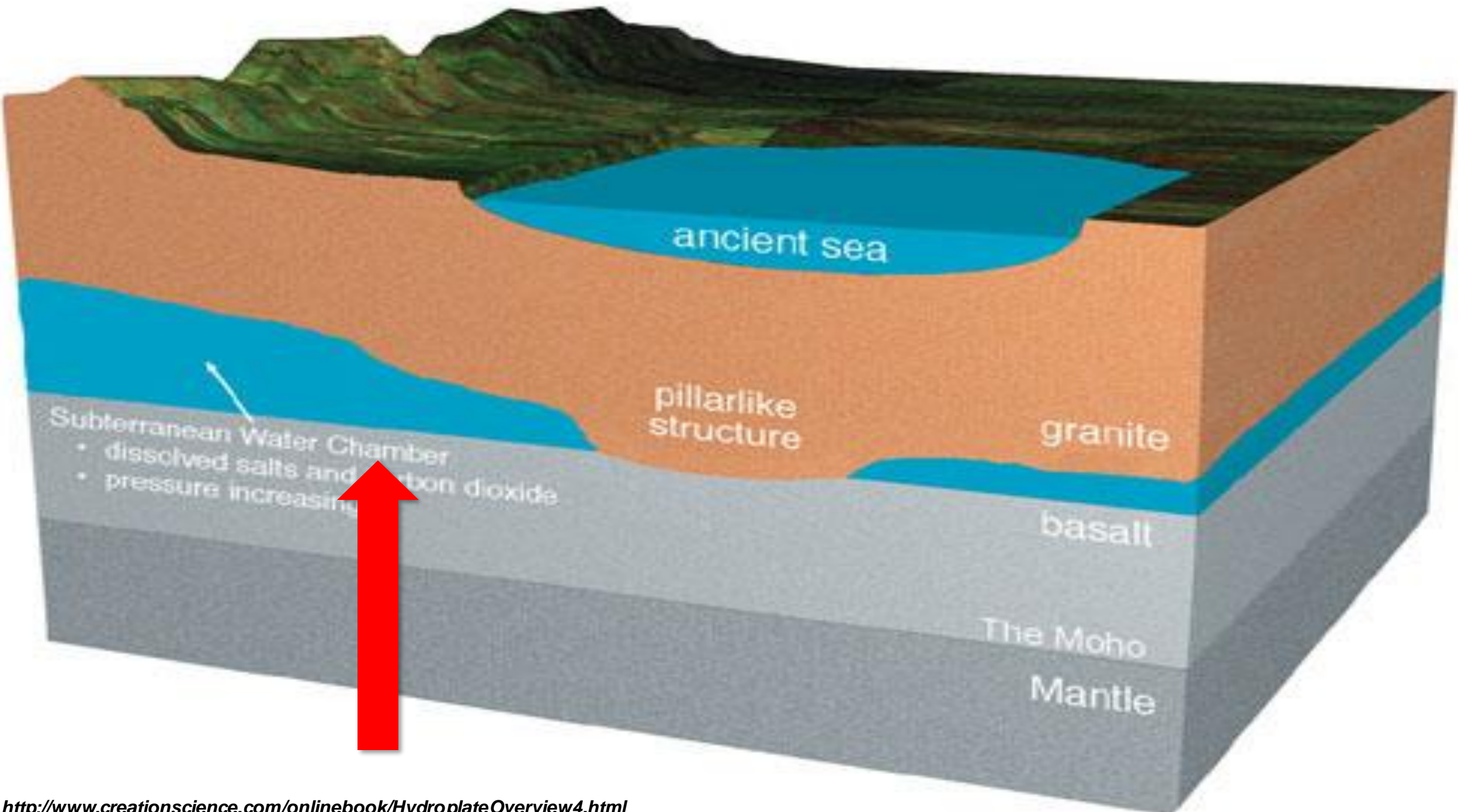

# Kola Superdeep Borehole

*“To the surprise of the researchers, they did not find the expected transition from granite to basalt at **3-6 kilometers beneath the surface**... Even more surprisingly, this deep rock was found to be saturated in water which filled the cracks. Because **free water should not be found at those depths**, scientists theorize that the water is comprised of hydrogen and oxygen atoms which were squeezed out of the surrounding rocks due to the incredible pressure. **The water was then prevented from rising to the surface because of the layer of impermeable rocks above it.**”*

Alan Bellows, *The Most Boring Story Ever Told* (June 20, 2006)



*“In the six hundredth year of Noah's life, in the second month, the seventeenth day of the month, the same day were **all the fountains of the great deep broken up, and the windows of heaven were opened.**”*

*Genesis 7:11-12*

An open book with text overlaid. The background is a blurred blue gradient. The text is in white and yellow, with a drop shadow effect. The book is open, showing two pages with text. The text is in a serif font, and the words "rain", "earth", and "forty" are highlighted in yellow.

**“And the *rain* was upon  
*the earth* forty days  
and forty nights.”**

*Genesis 7:11-12*



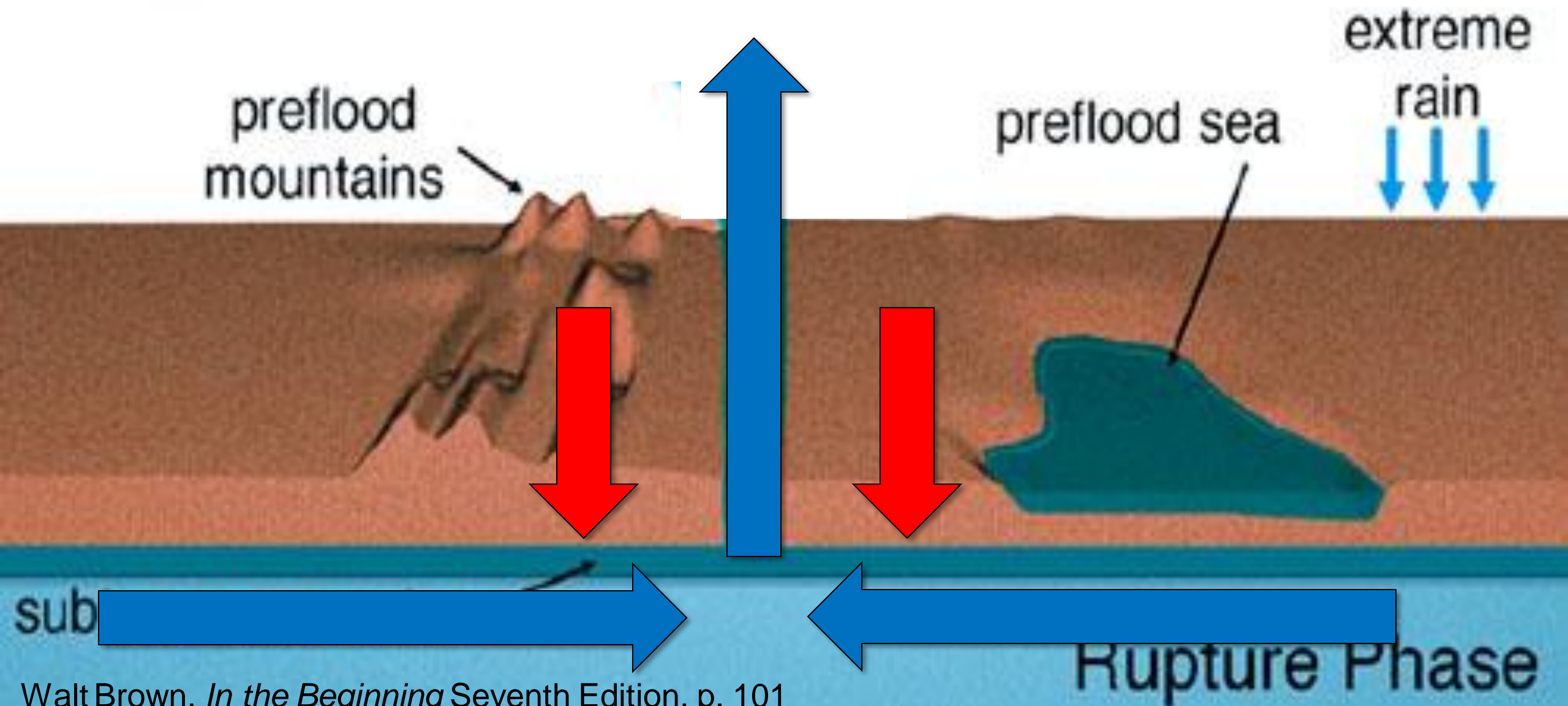



[www.pbs.org/odyssey/images/20050530\\_daily2\\_b.jpg](http://www.pbs.org/odyssey/images/20050530_daily2_b.jpg)

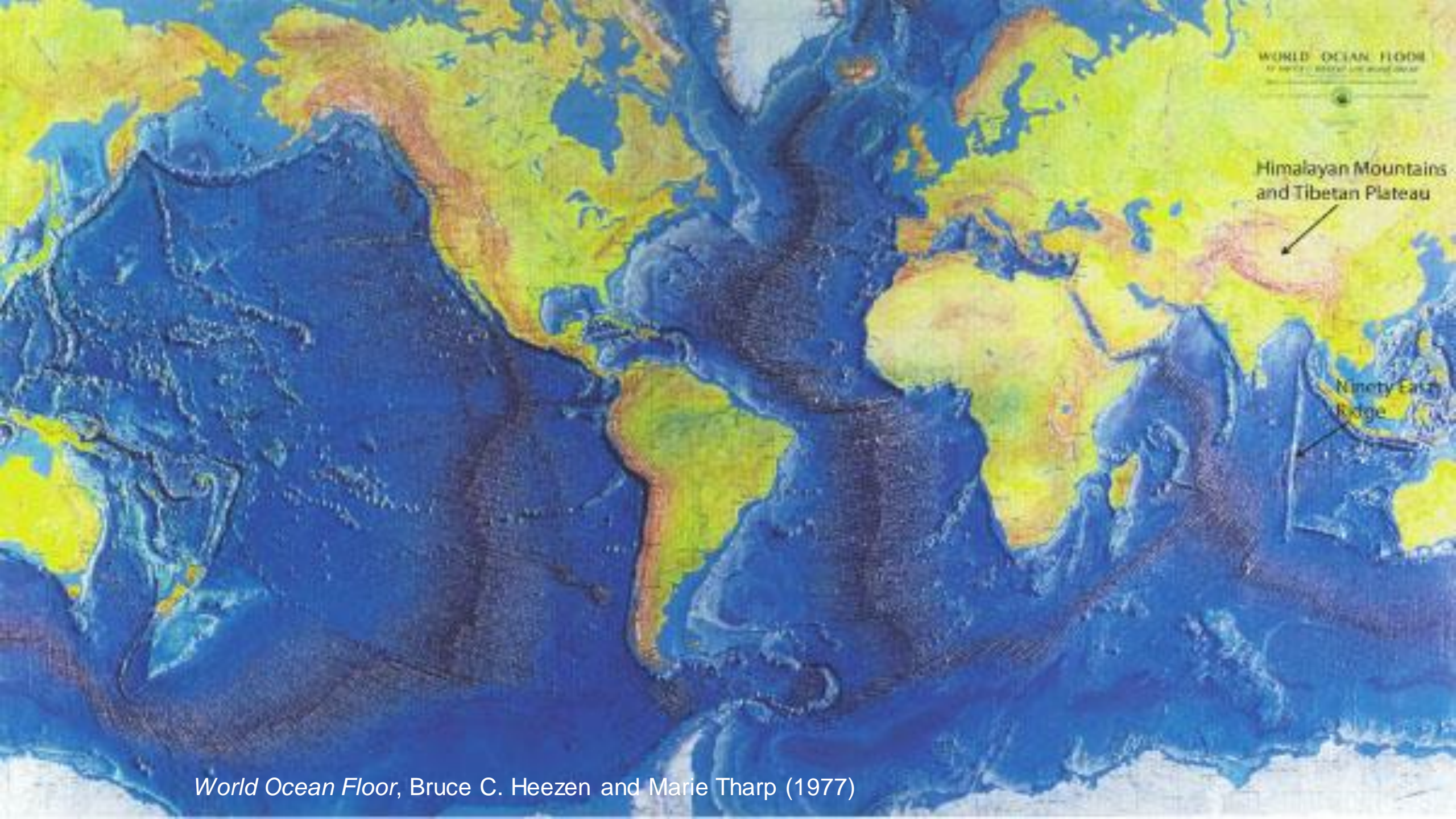

WORLD OCEAN FLOOR

Himalayan Mountains  
and Tibetan Plateau

Ninety East  
Ridge

*World Ocean Floor*, Bruce C. Heezen and Marie Tharp (1977)



Walt Brown, *In the Beginning* Seventh Edition, p. 101

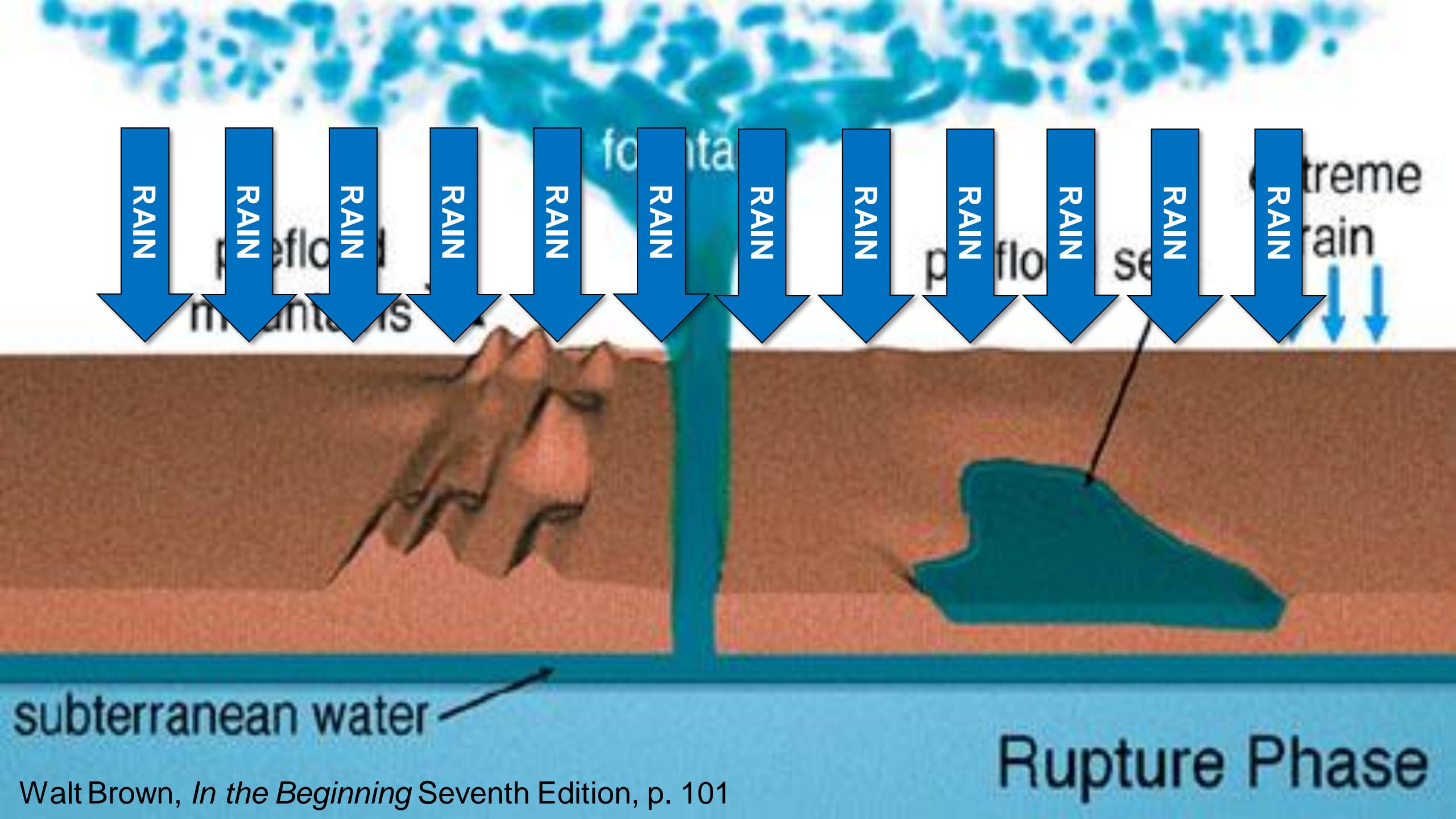

Rupture Phase

An open book with text overlaid. The background is a blurred blue gradient. The text is in white and yellow, with a drop shadow effect. The book is open, showing two pages with text. The text is in a serif font, with some words in yellow and others in white. The text is: "And the rain was upon the earth forty days and forty nights."

**“And the *rain was upon*  
*the earth* forty days  
and forty nights.”**

*Genesis 7:12*

# The Genesis Flood

---

- **The Pre-Flood Society**
- **The Ark**
- **The Fountains of the Great Deep**
- **The End of All Flesh**

*“And **all flesh died that moved upon the earth,** both of fowl, and of cattle, and of beast, and of every creeping thing that creepeth upon the earth, and every man: All in whose nostrils was the breath of life, of all that was in the dry land, died... and **Noah only remained alive, and they that were with him in the ark.**”*

*Genesis 7:21-23*





**“Whereby *the world that then was,*  
being overflowed with water,  
*perished:*”**

*~ 2 Peter 3:6*







# Hydraulic Sorting of Sediment

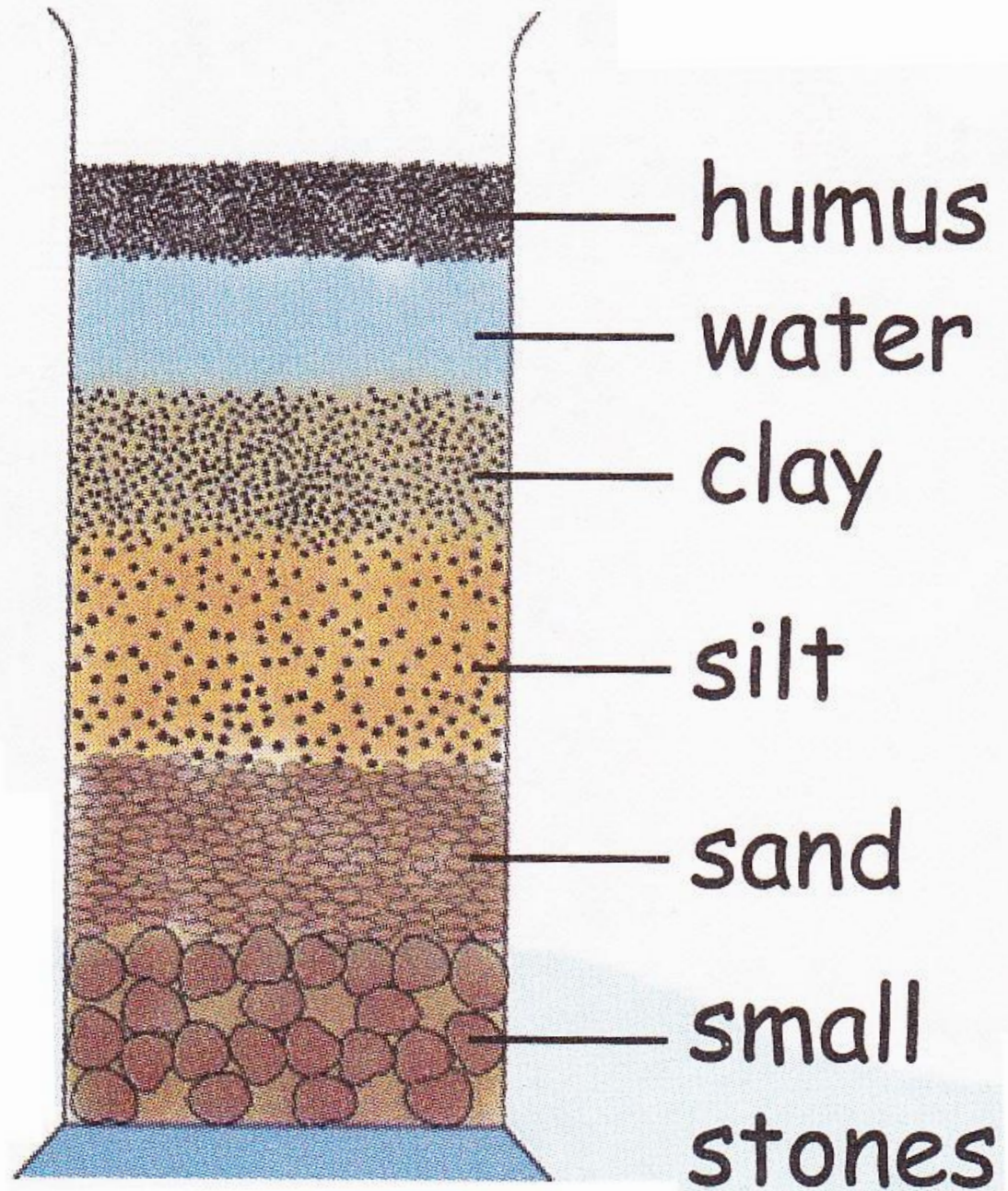

Weathering and erosion

Land transport and deposition by water, wind, ice

Ocean transport and deposition by currents and chemical precipitation

Burial and lithification into sedimentary rock

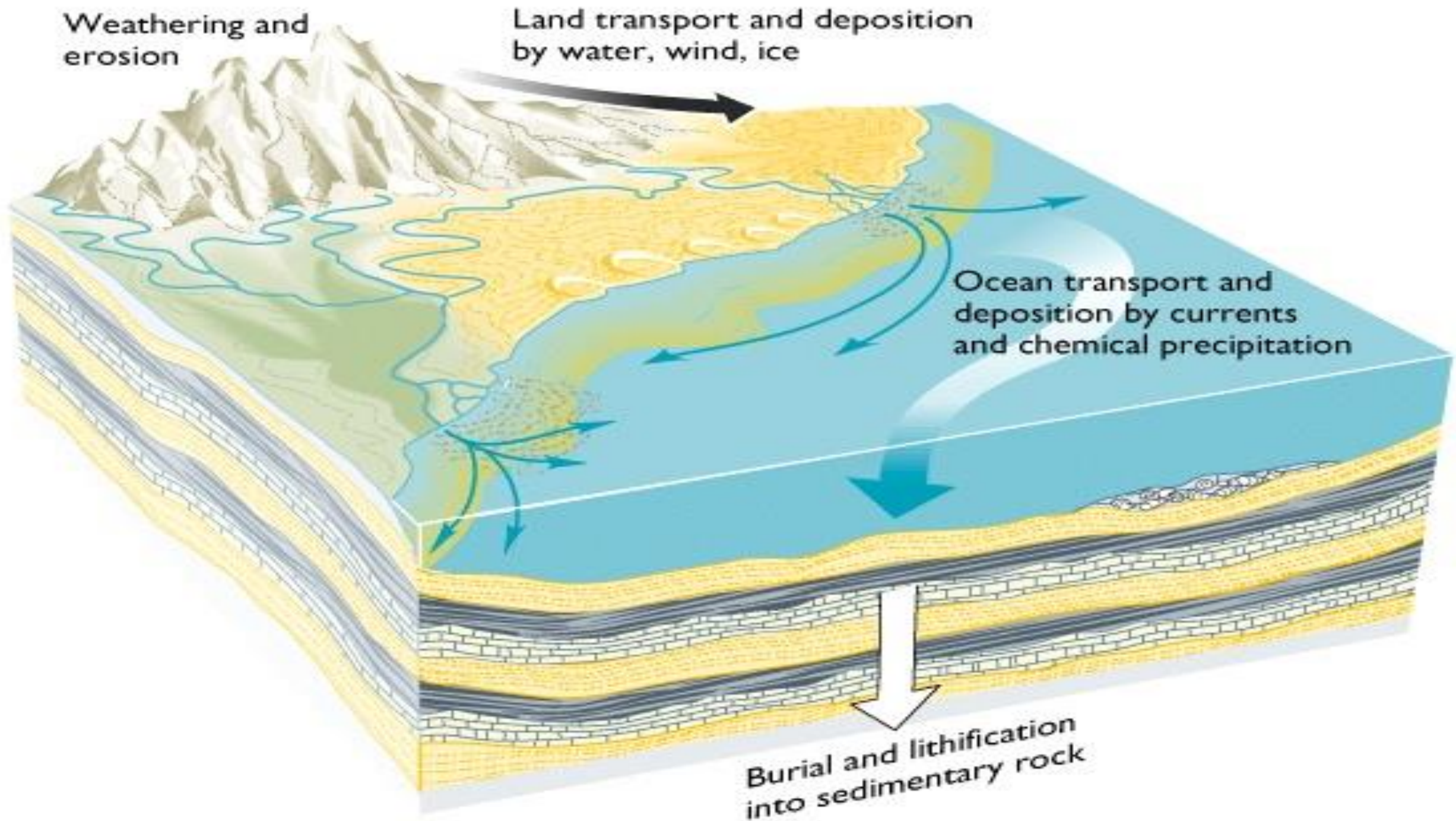



***Igneous Rock***



***Sedimentary Rock***



***Metamorphic Rock***

**UNRAVELING THE LANDSCAPE**  
The ground beneath our feet is only the topmost layer of a complex pattern of rock types and geological structures. By delving deep into its past, we can understand the history of a typical modern landscape.

# STRATA

**1. SLATE QUARRY.** The material for millions of roofs has been quarried from a layer of slate.

**2. VOLCANIC NECK.** The solidified lava in the neck of an ancient volcano stands up long after the cone has been eroded away.

**3. BASALT RIDGE.** Lava that once flowed at the bottom of a valley has outlasted the valley walls that shaped it.

**14. DIAMOND PIPE.** Volcanic pipes, stretching up from many miles underground, deliver diamonds to a minable depth.

**15. LIMESTONE RIDGE.** A block of limestone is pitted with holes, through which water sinks underground.

**16. LIMESTONE CAVES.** Water running through layers in the rock erodes caves and channels.

**17. CHALK DOWNLAND.** The soft, permeable beds of chalk have risen to rounded, well-drained hills.

**18. SANDSTONE RIDGE.** The massive buildup of desert sands has now been compacted into relatively hard sandstone.

**19. DEEP COAL MINE.** Where coal seams lie well below the surface, shafts are driven down to extract the mineral.

**20. STRIP COAL MINE.** Coal near or at the surface can most easily be mined in a series of strips.

**21. SALT DOME OIL TRAP.** Buoyant salt pushing up from below distorts the surroundings, trapping oil in reservoir rocks.

**22. ANTICLINE OIL TRAP.** A simple upfold in sedimentary layers provides a cap under which oil is trapped.





# Factors of Burial

✓ Elevation

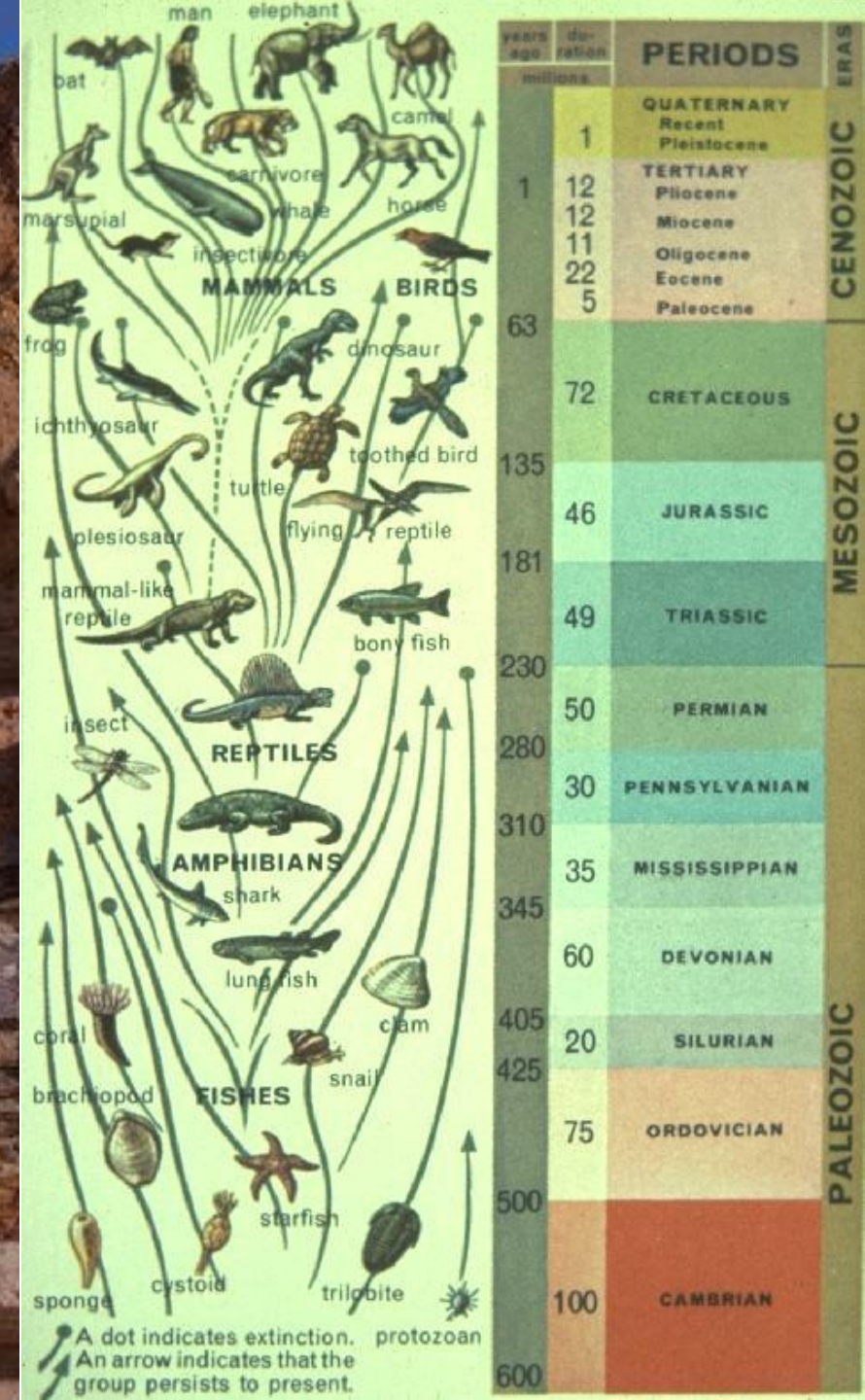

# Land Dwellers



# Aquatic

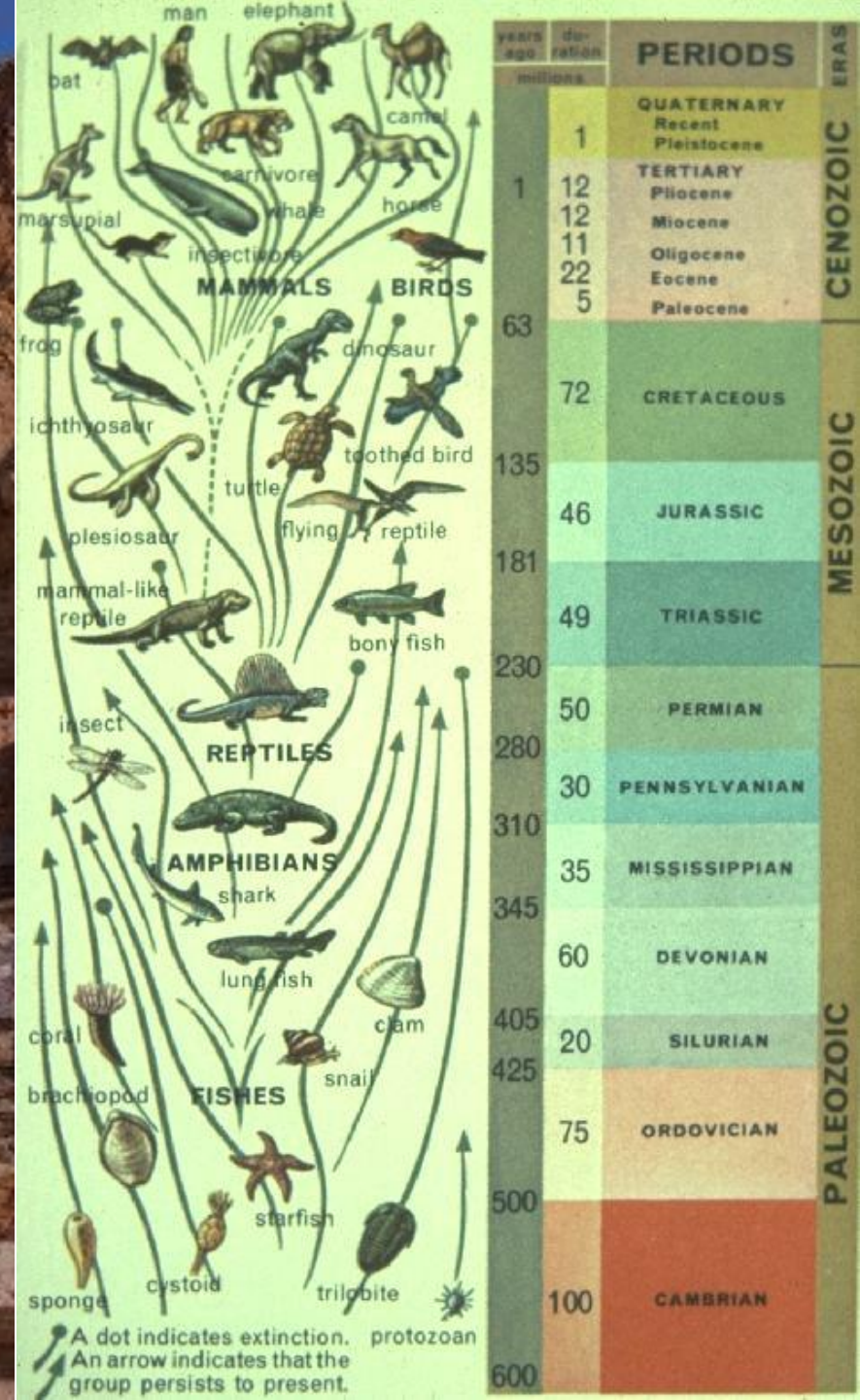

# Factors of Burial

✓ Elevation

✓ Mobility

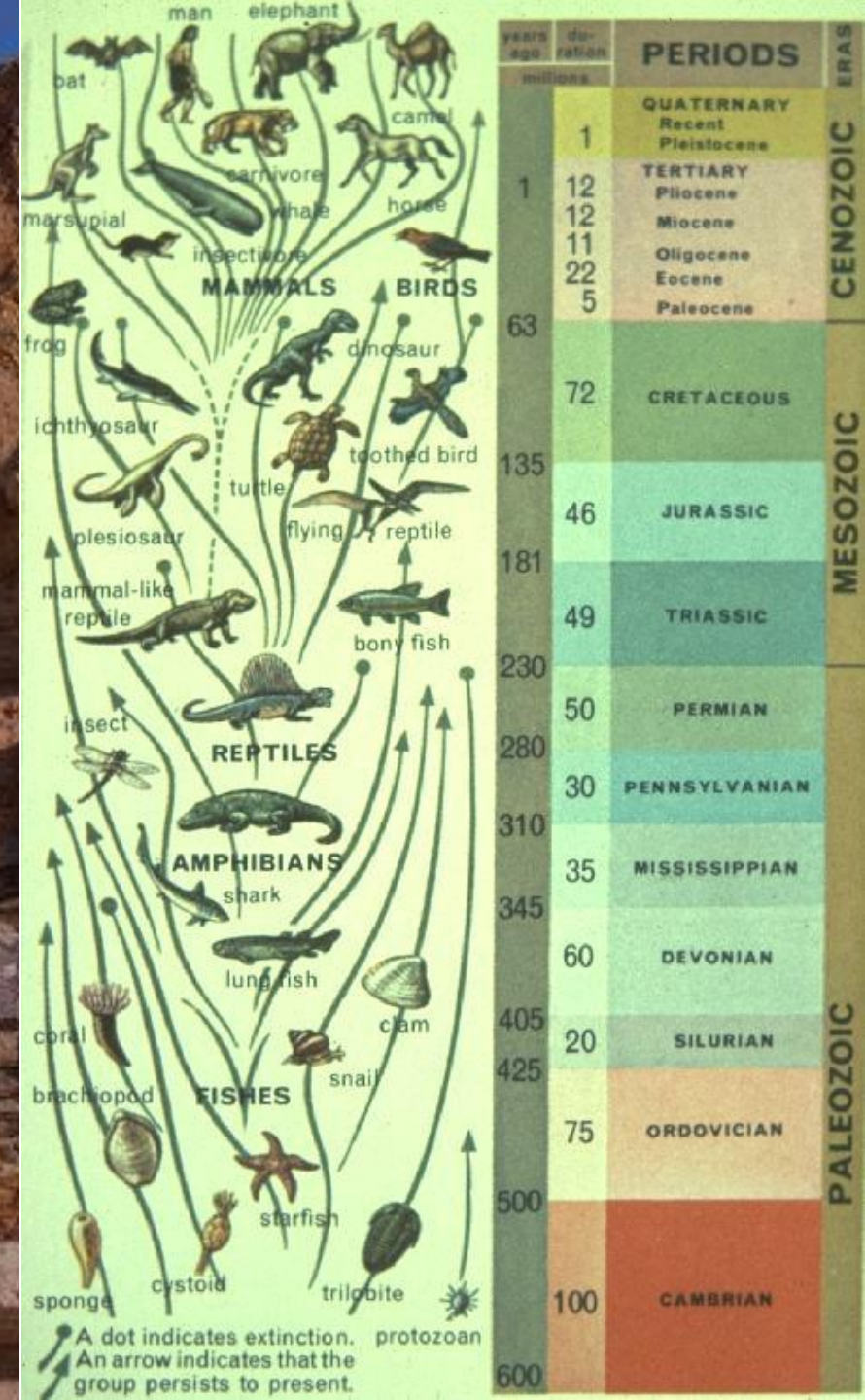

# More Mobile



# Less Mobile

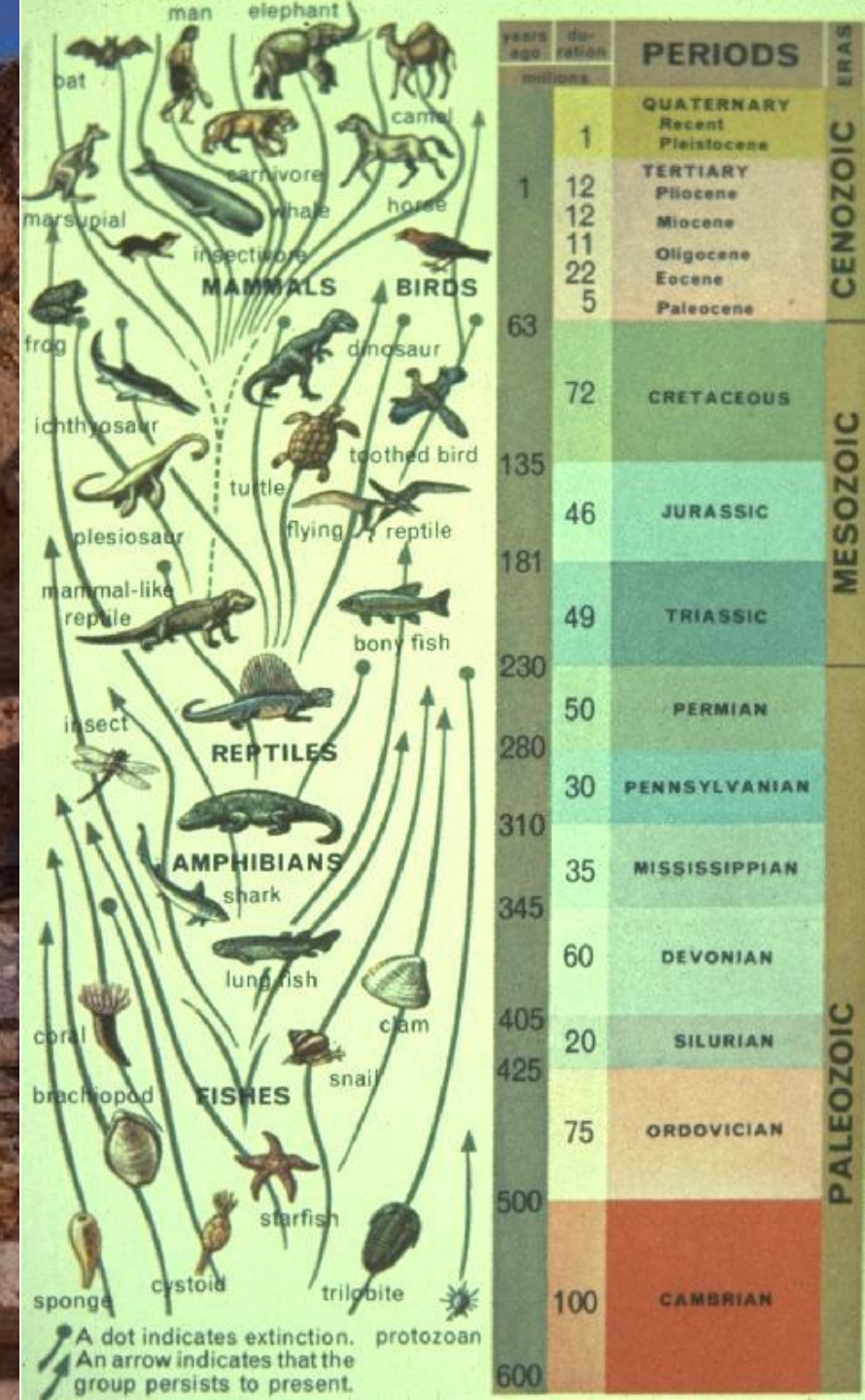



# Factors of Burial

- ✓ Elevation
- ✓ Mobility
- ✓ Density

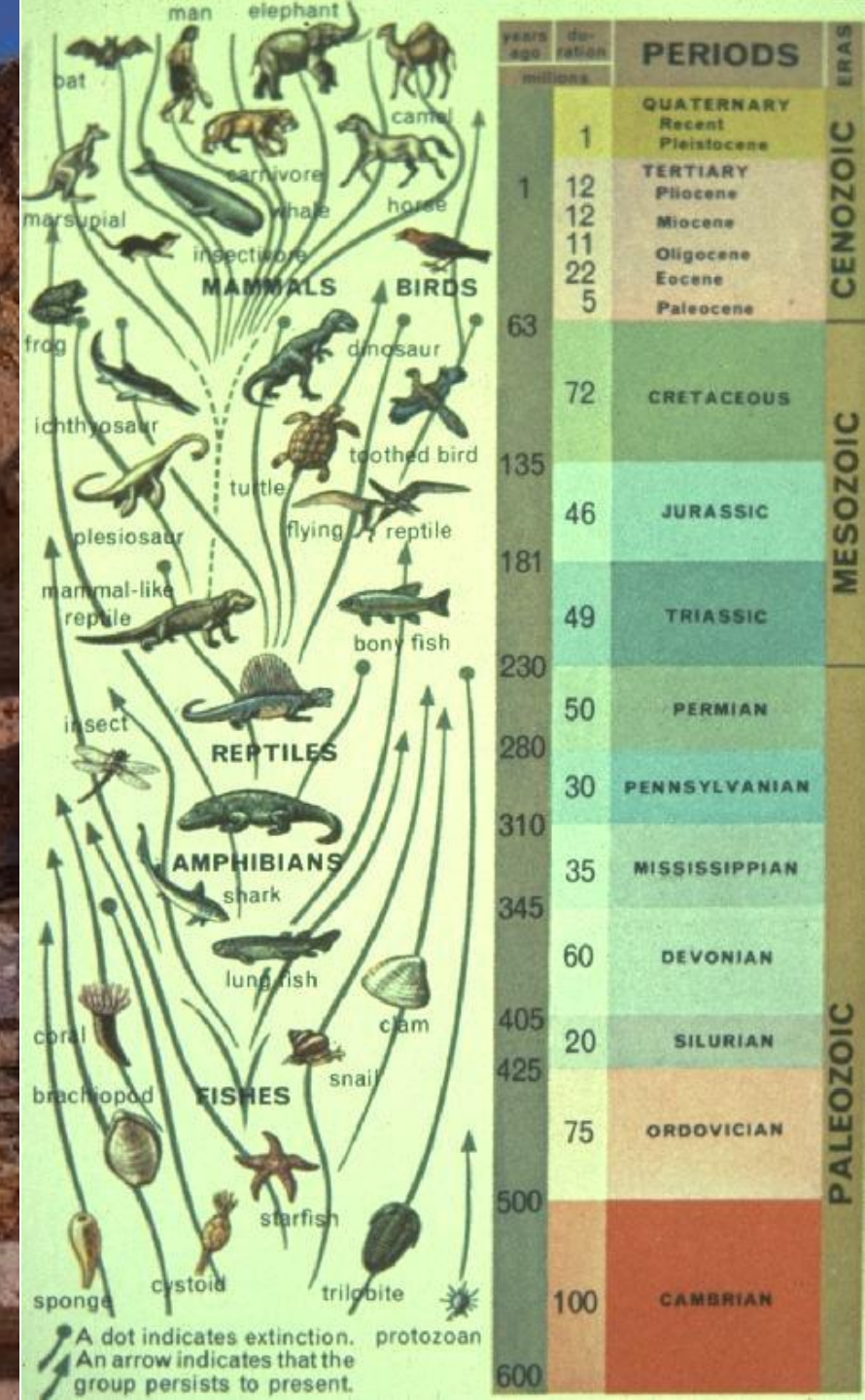

Less Dense



More Dense

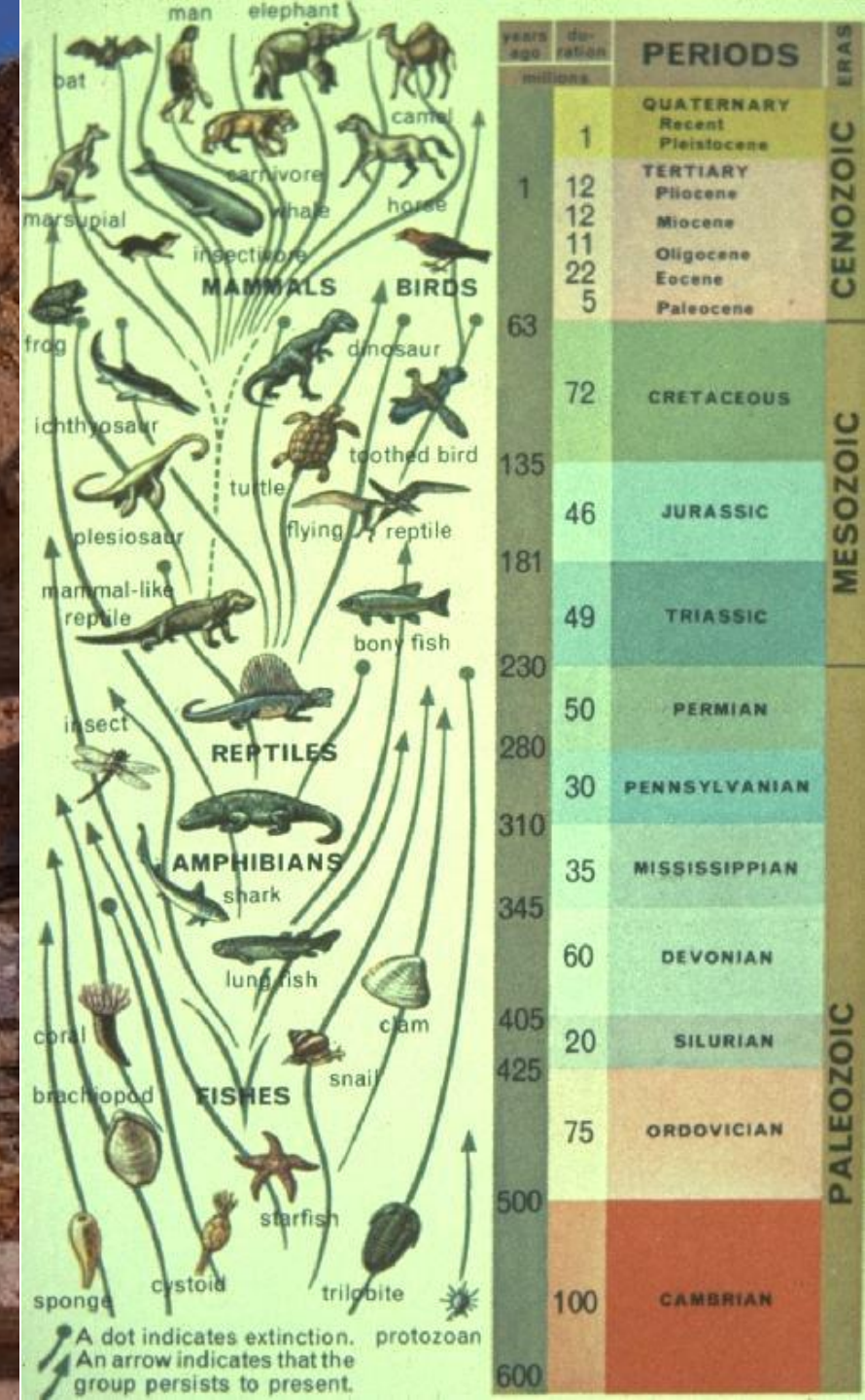



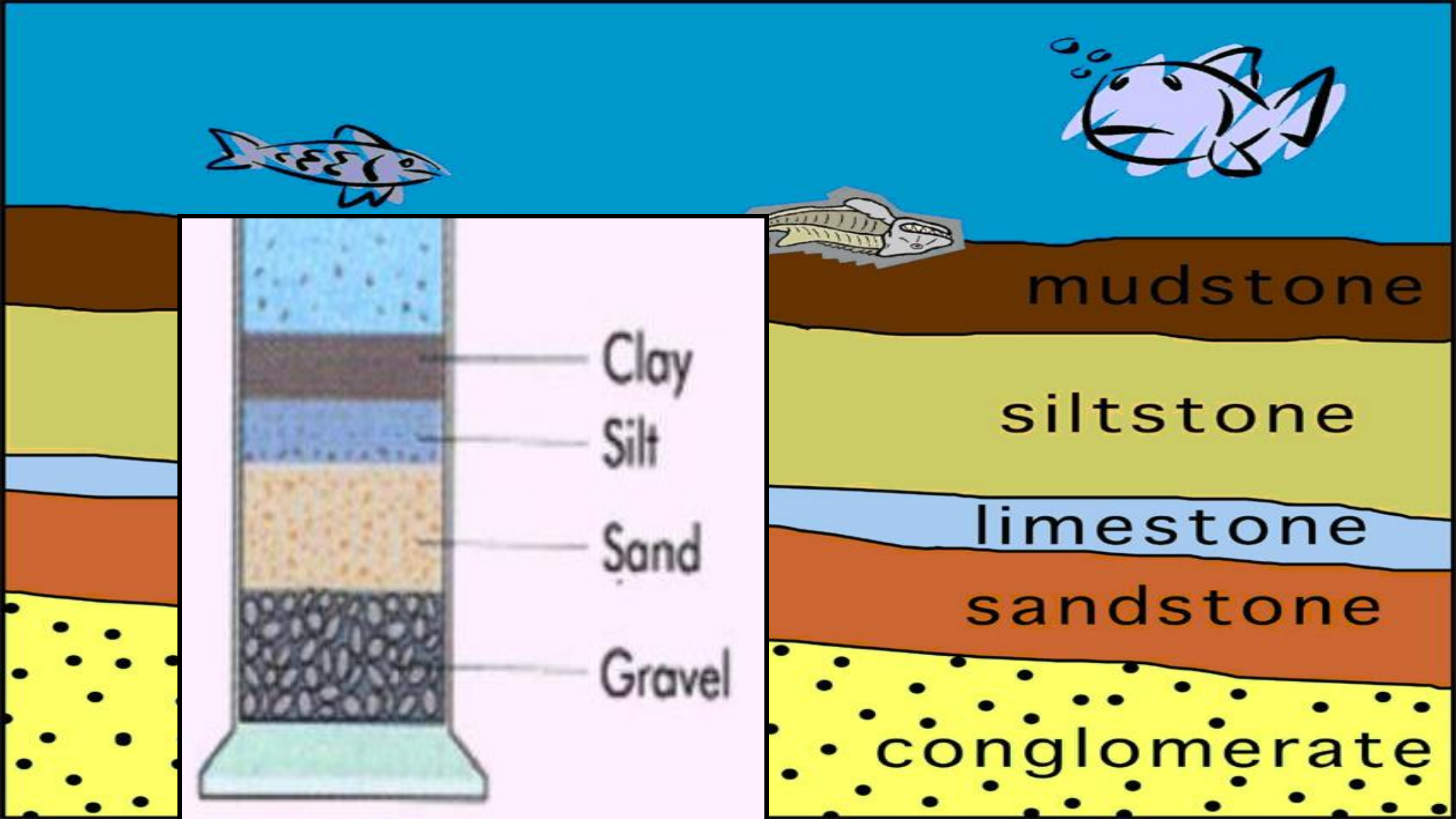





200 um SE1 10 kV 1 nA

# Factors of Burial

- ✓ Elevation
- ✓ Mobility
- ✓ Density
- ✓ Intelligence

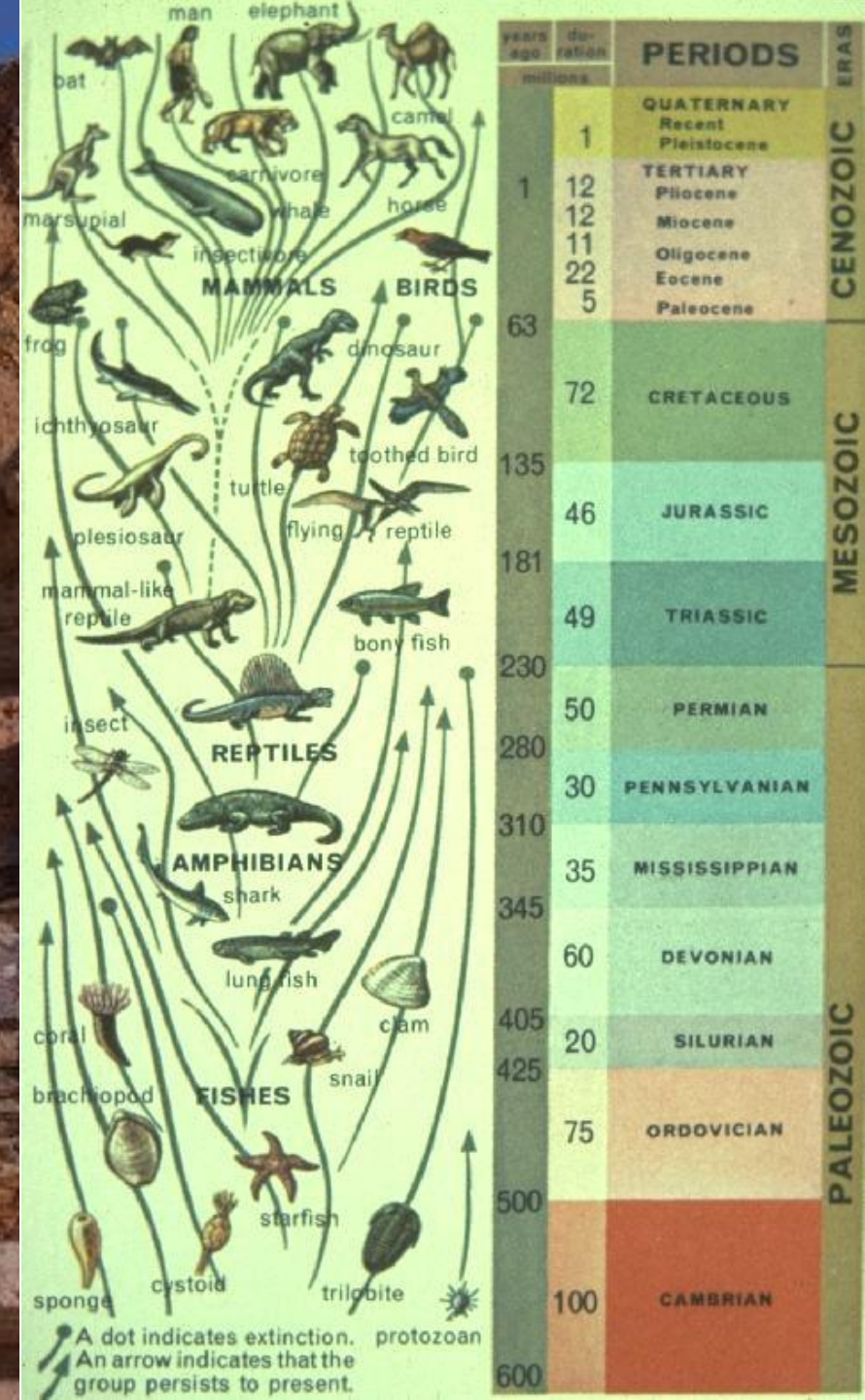

# More Intelligent



# Less Intelligent

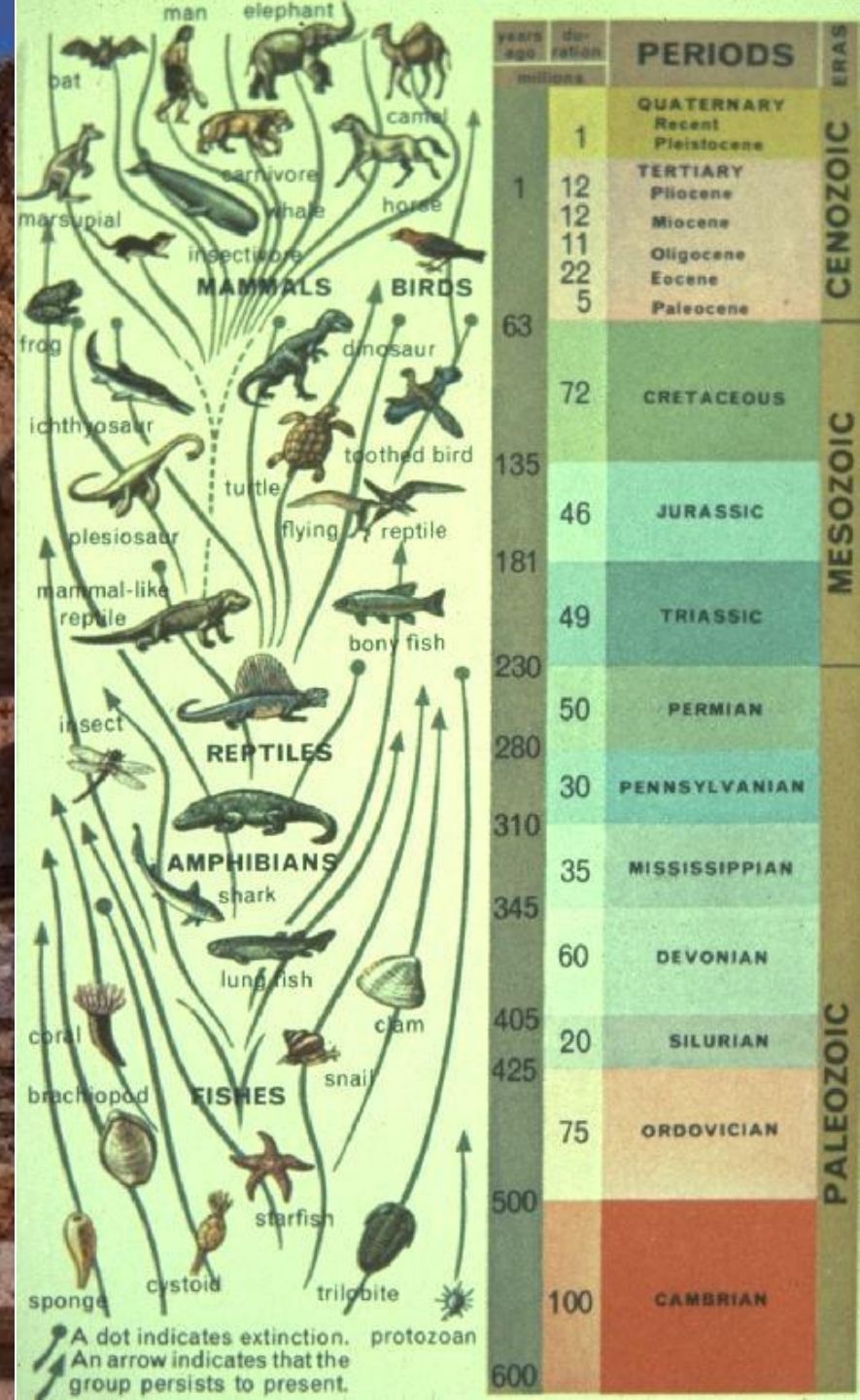











OOPARTS



***Scientific American,***  
**(June 1851)**  
**p. 289-299**

**Blasted out of solid  
rock** dated to be over  
600 million years old  
in Dorchester, MA.

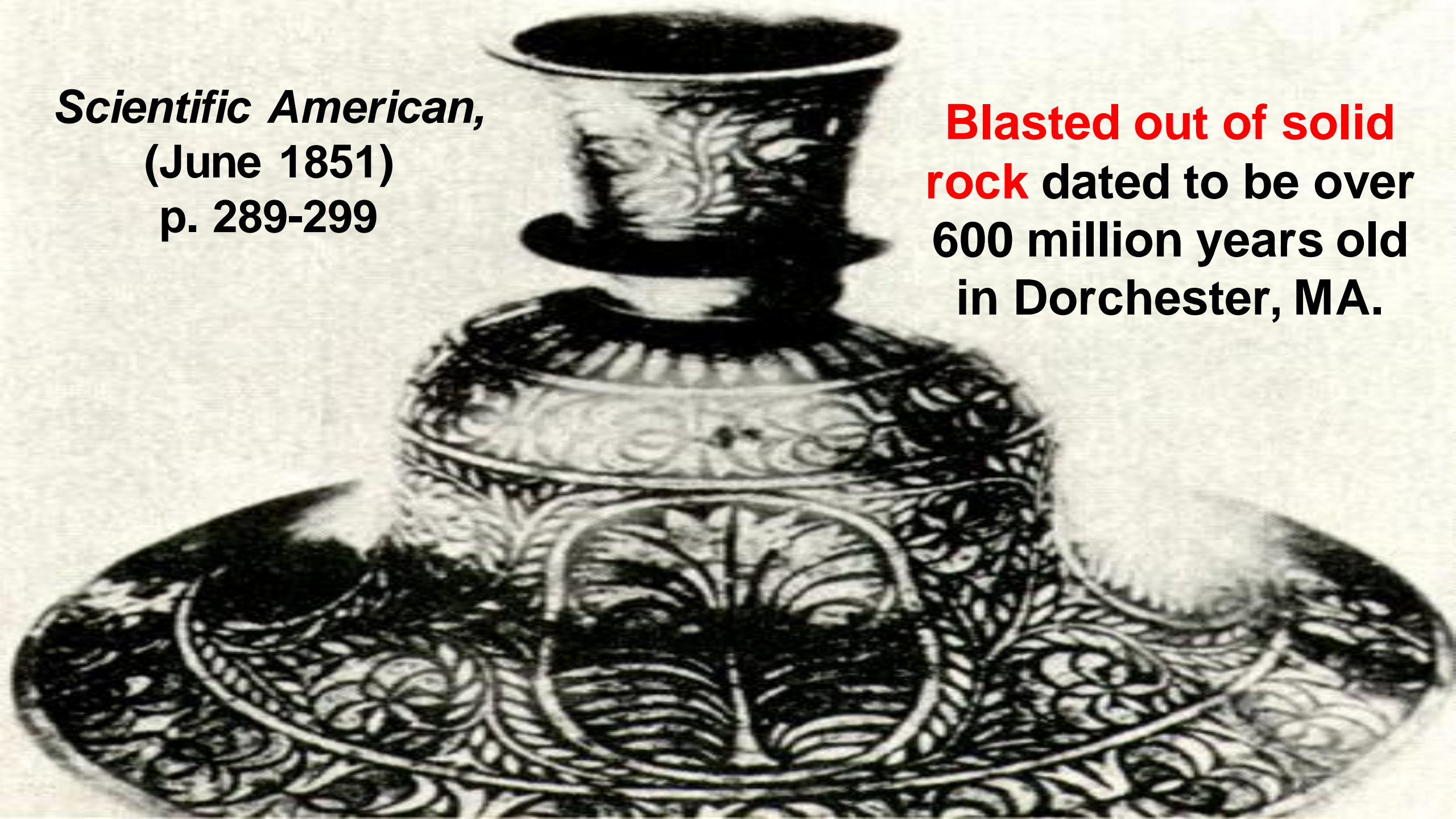



---

**Clay doll** found in Nampa, Idaho at a **depth of 320 feet**, in a rock layer believed to be twelve million years old.



· Briel/ Komsomolskaya Pravda.





# The Genesis Flood

---

- **The Pre-Flood Society**
- **The Ark**
- **The Fountains of the Great Deep**
- **The End of All Flesh**
- **The Flood Subsides**

*“And God remembered Noah, and... made a wind to pass over the earth, and **the waters asswaged**; The fountains also of the deep and the windows of heaven were stopped, and the rain from heaven was restrained; And **the waters returned from off the earth continually...**”*

*Genesis 8:1-3*



***“They go up by the mountains; they go down by the valleys unto the place which thou hast founded for them. Thou hast set a bound that they may not pass over; that they turn not again to cover the earth.”***

*Psalm 104:8-9*

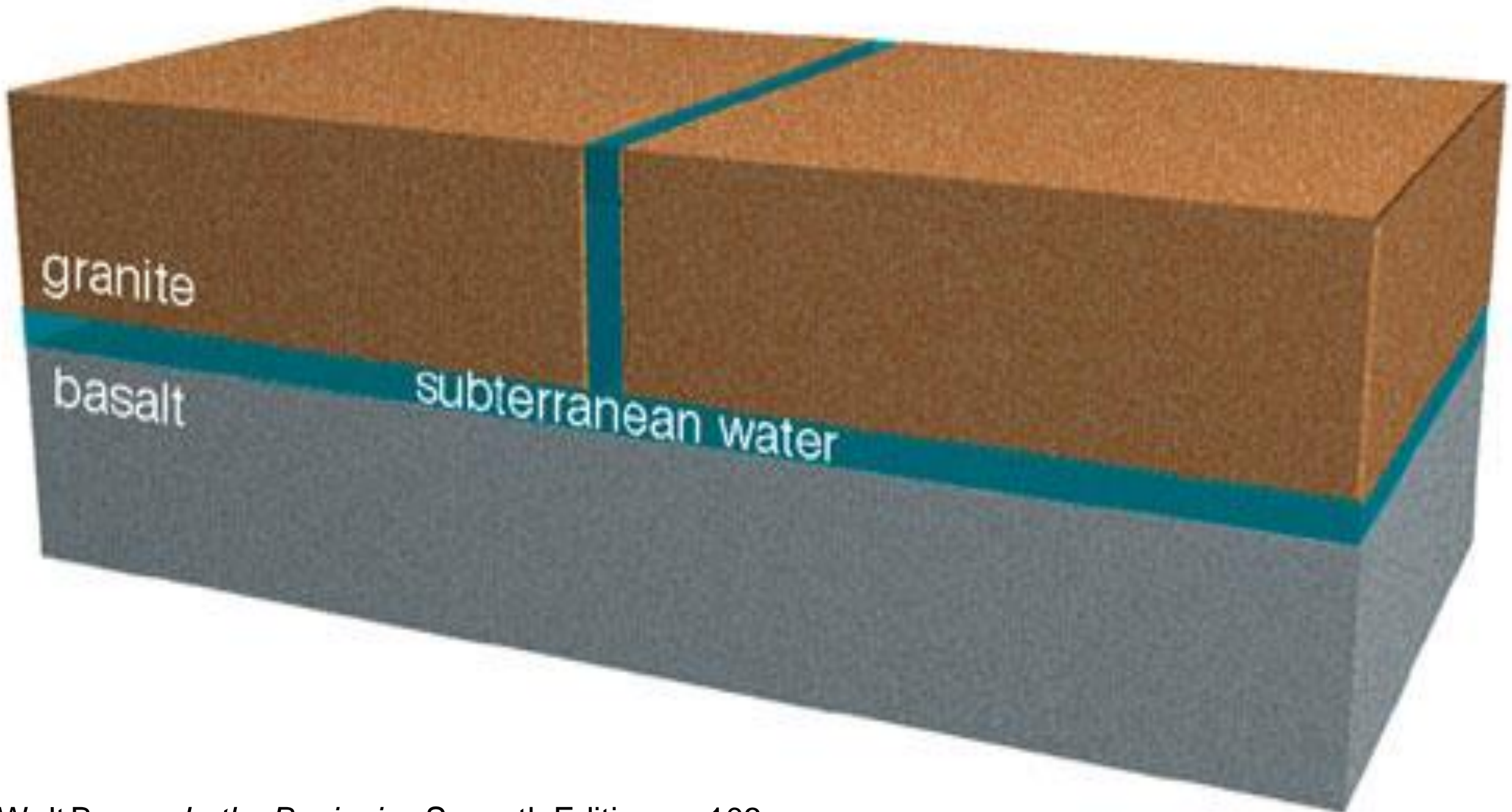

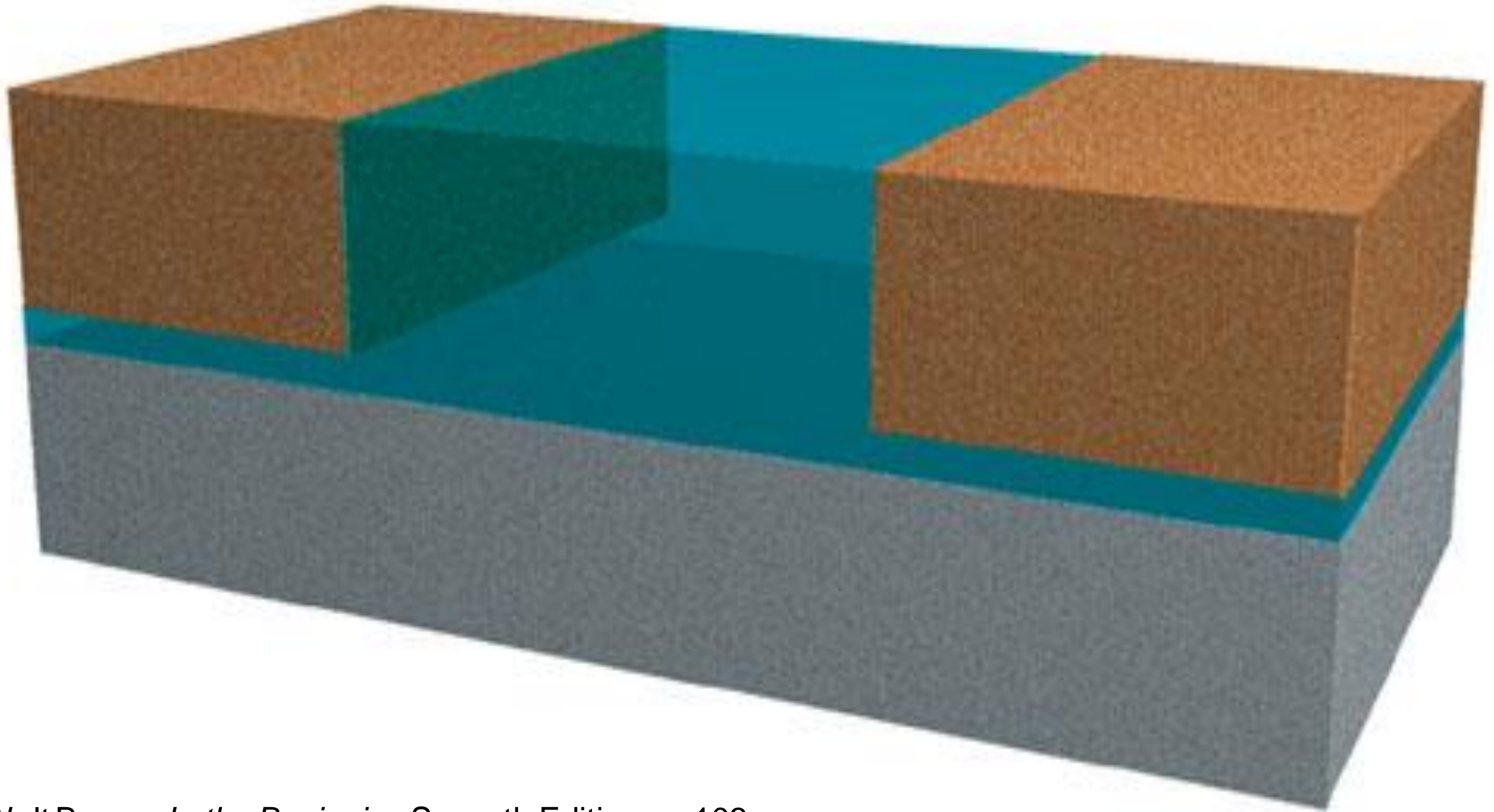

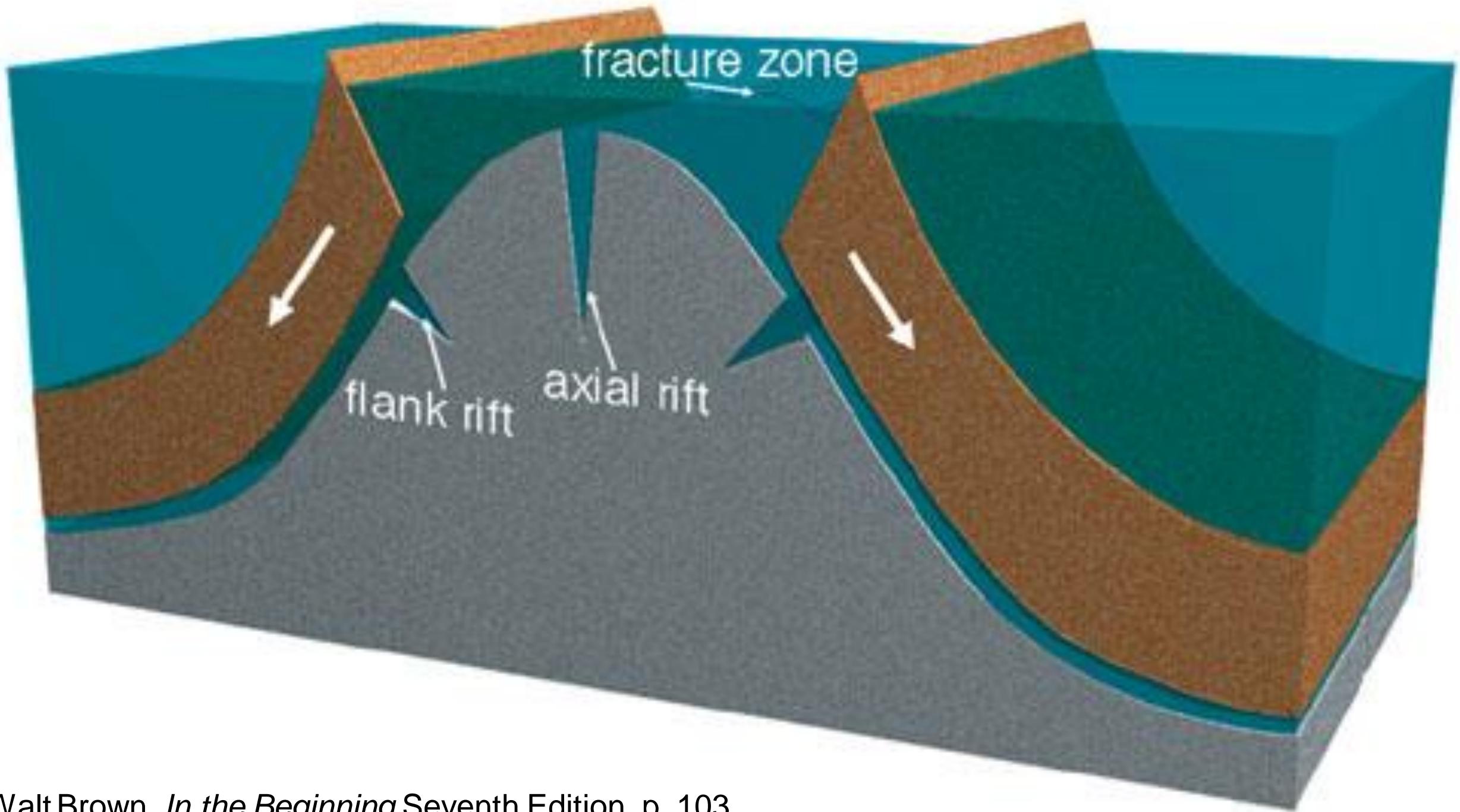

rain



rain



Mid-Atlantic  
Ridge

Continental Drift Phase

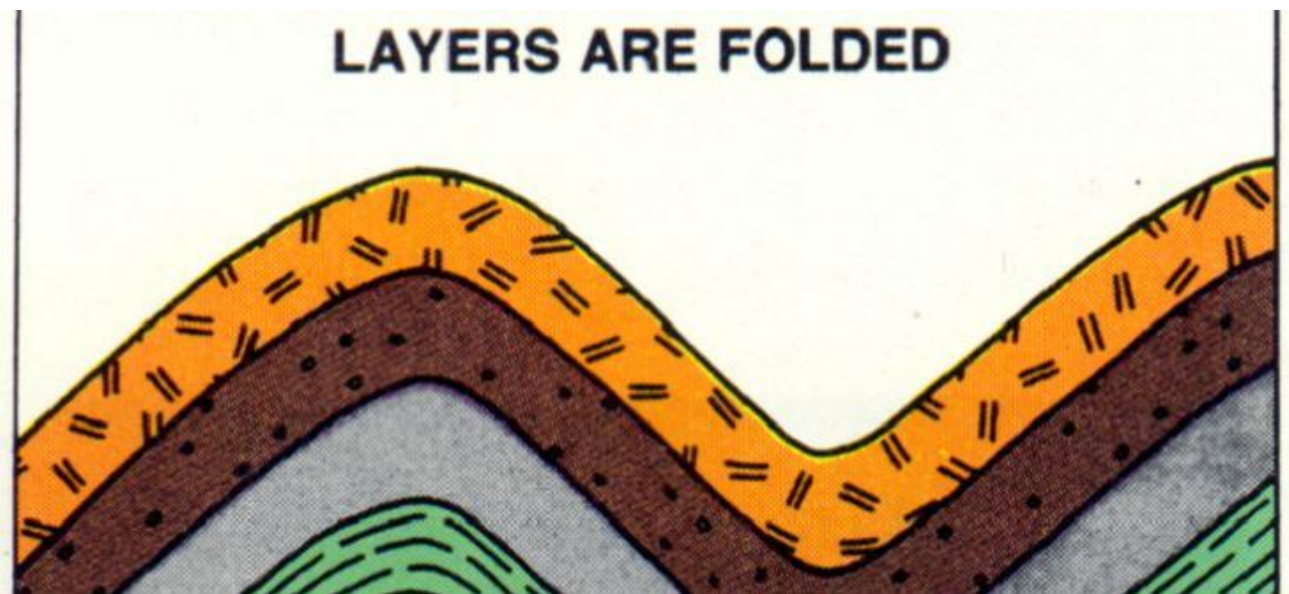
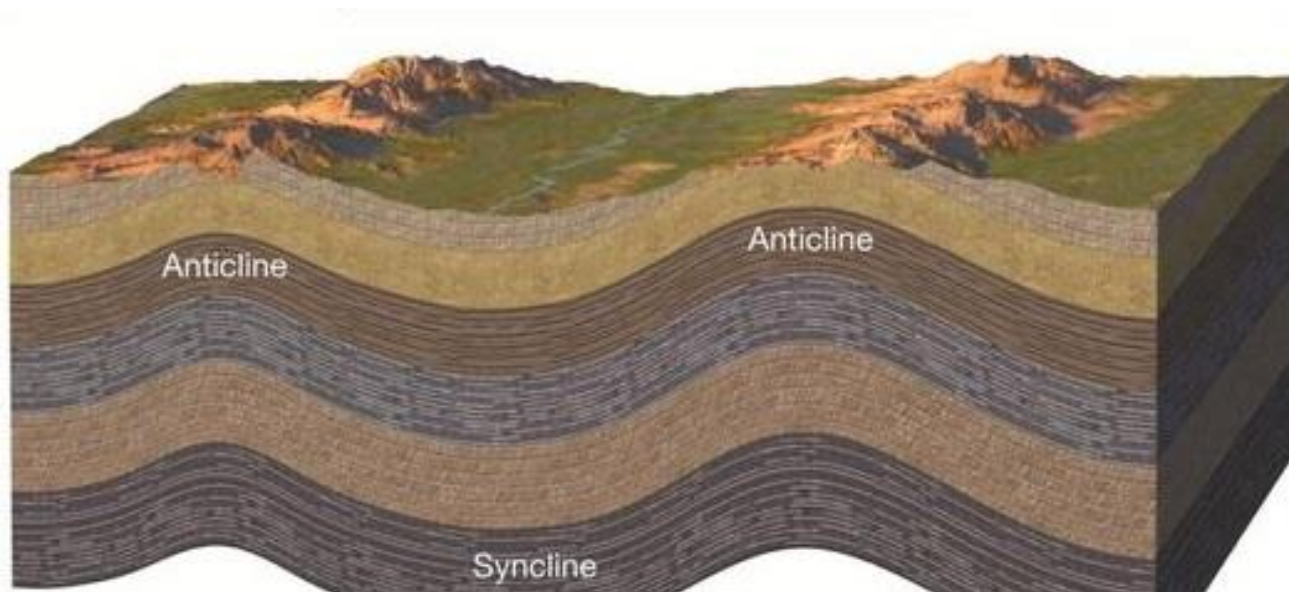









Himalayan Mountains  
and Tibetan Plateau

Ninety East  
Ridge

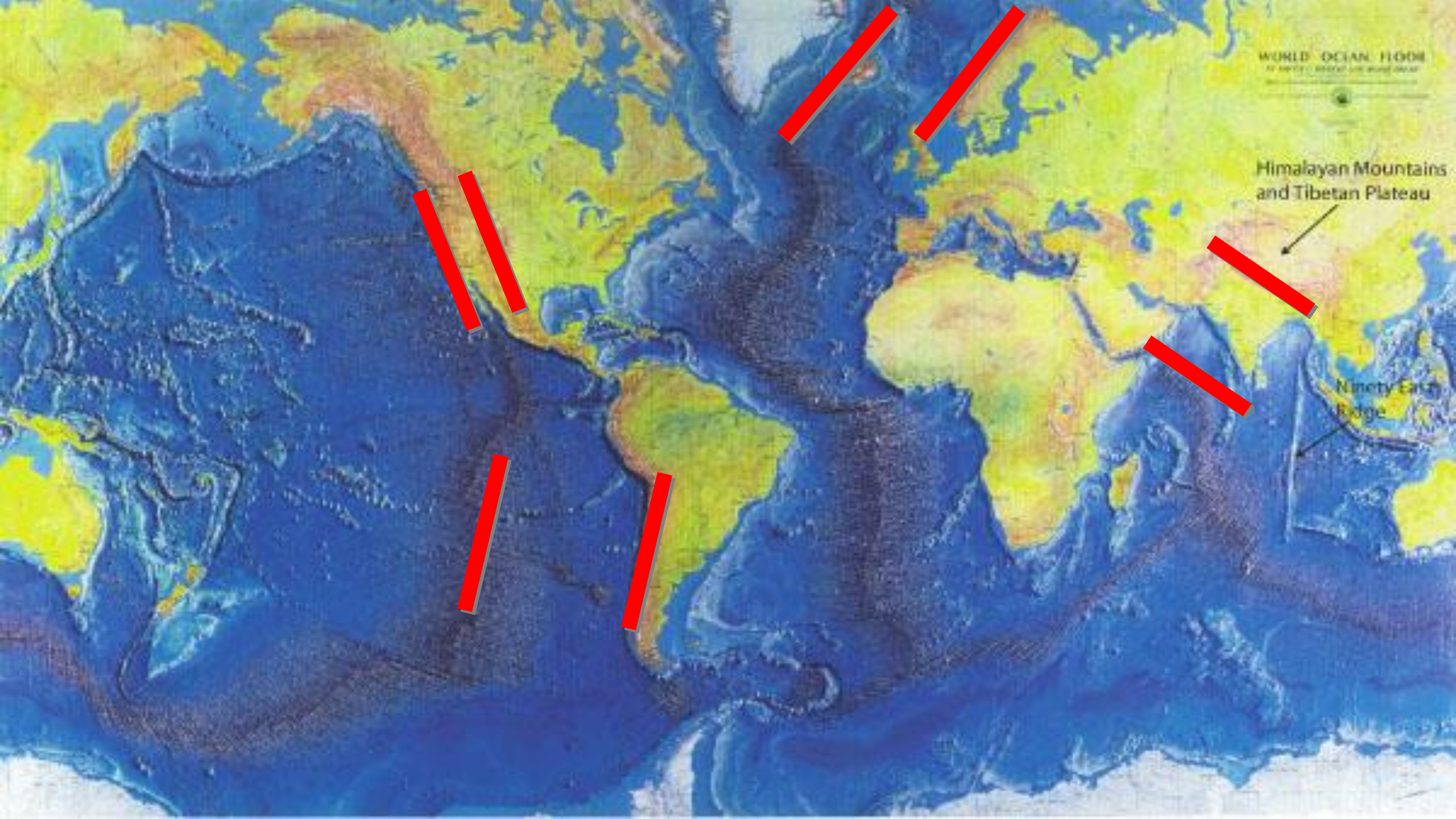



AP photo

**Paleontologist Arturo Vildozola rests on a giant fossilized oyster Tuesday in Acostambo, Peru, where more than 500 fossilized giant oysters were found 2 miles above sea level. The discovery of the oysters, which are 11.5 feet wide and 661**



**Oysters** — More than 500 fossilized giant oysters 2 miles above sea level in the Andes Mountain range of Peru. The oysters, some of which are 11.5 feet wide and weigh 661 pounds, support the scientific theory that 200 million years ago the Andes were covered by the sea. (AP photo)



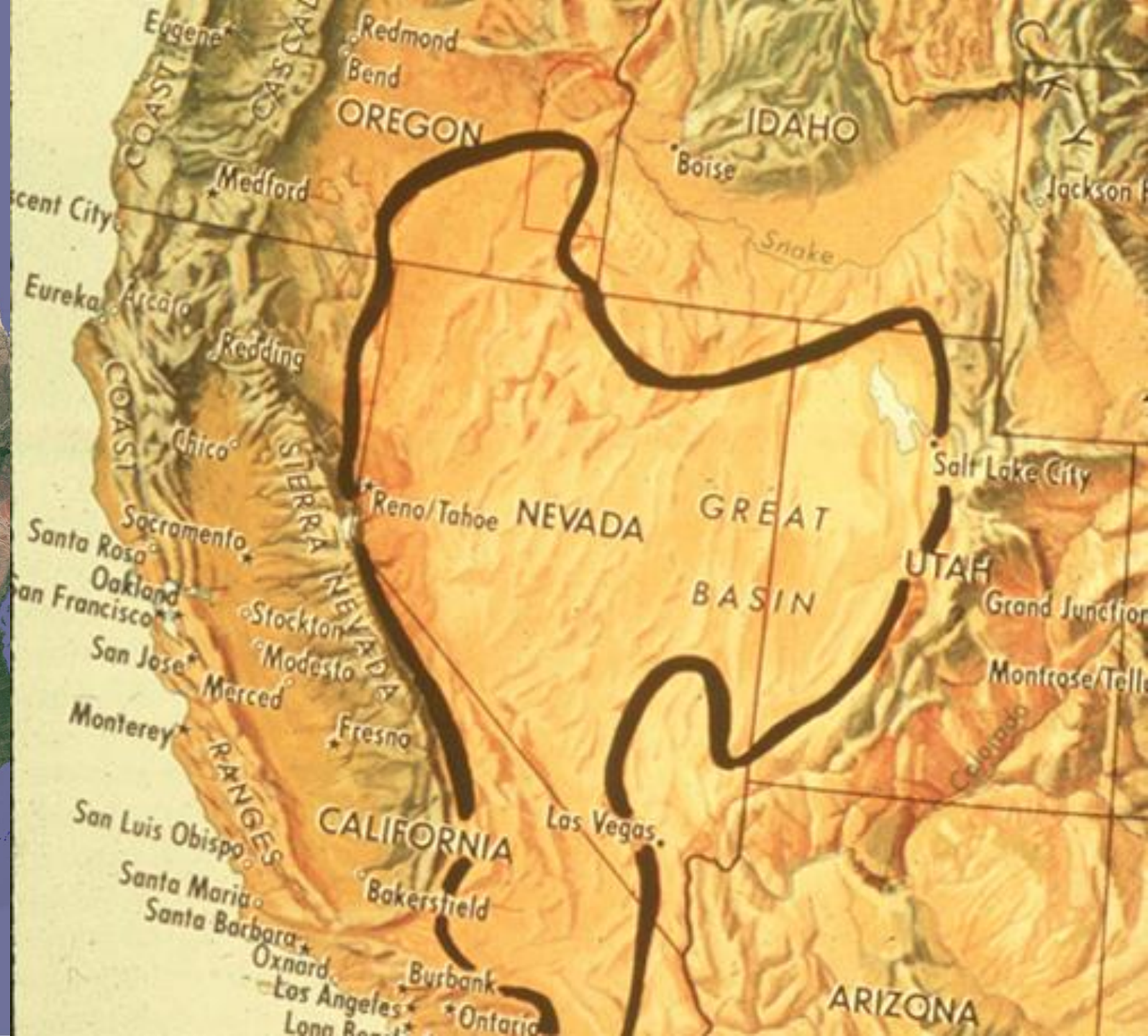
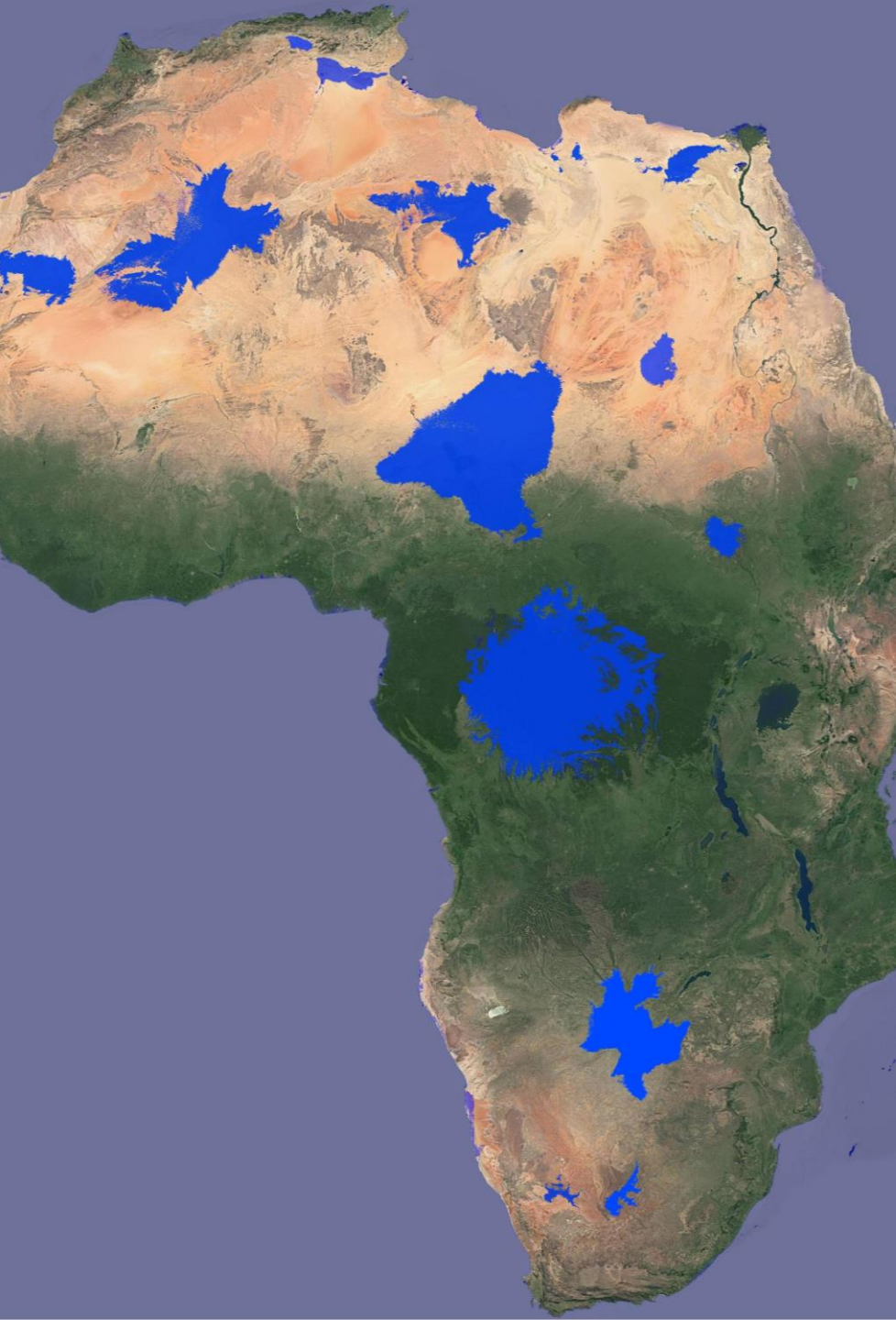

# Escalante Petrified Forest of Utah

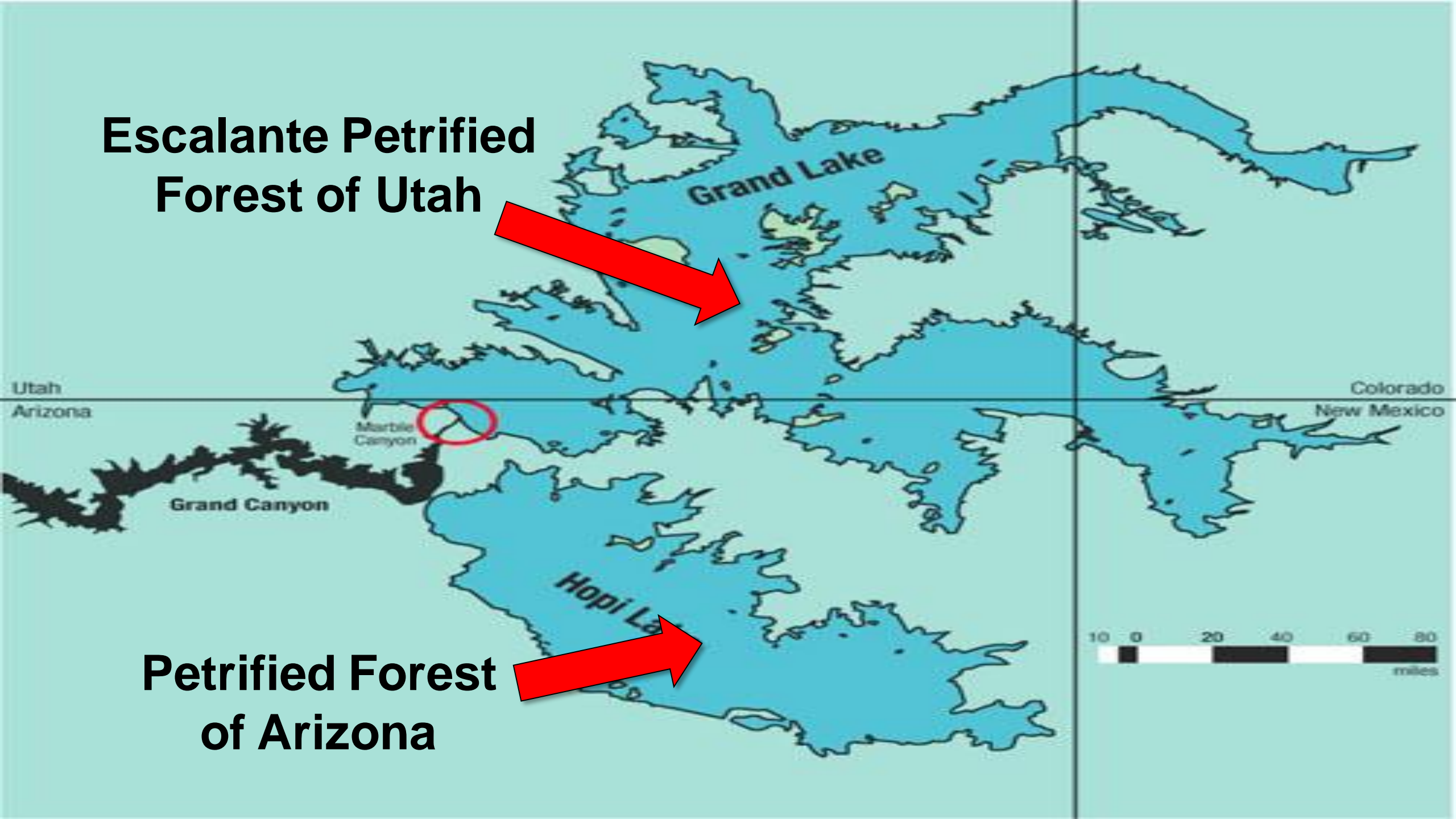

# Petrified Forest of Arizona









# The Genesis Flood

---

- **The Pre-Flood Society**
- **The Ark**
- **The Fountains of the Great Deep**
- **The End of All Flesh**
- **The Flood Subsides**
- **The Constant Reminder**

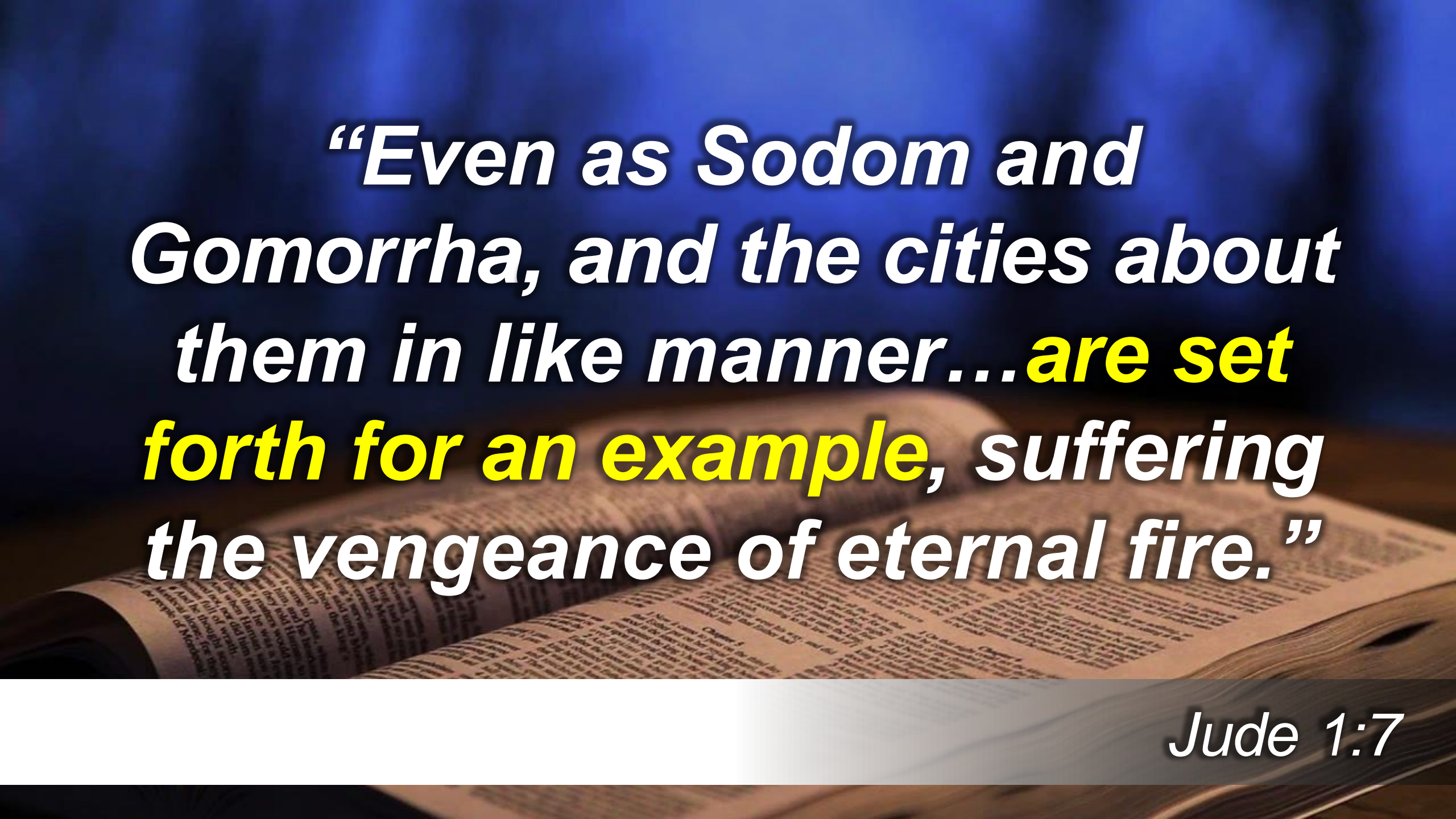
An open book with text overlaid on it. The background is a dark blue gradient. The text is in a bold, white, sans-serif font with a slight shadow. The words "are set forth for an example" are highlighted in yellow. The text is centered and occupies most of the upper and middle portions of the image.

*“Even as Sodom and Gomorrha, and the cities about them in like manner...**are set forth for an example**, suffering the vengeance of eternal fire.”*

*Jude 1:7*

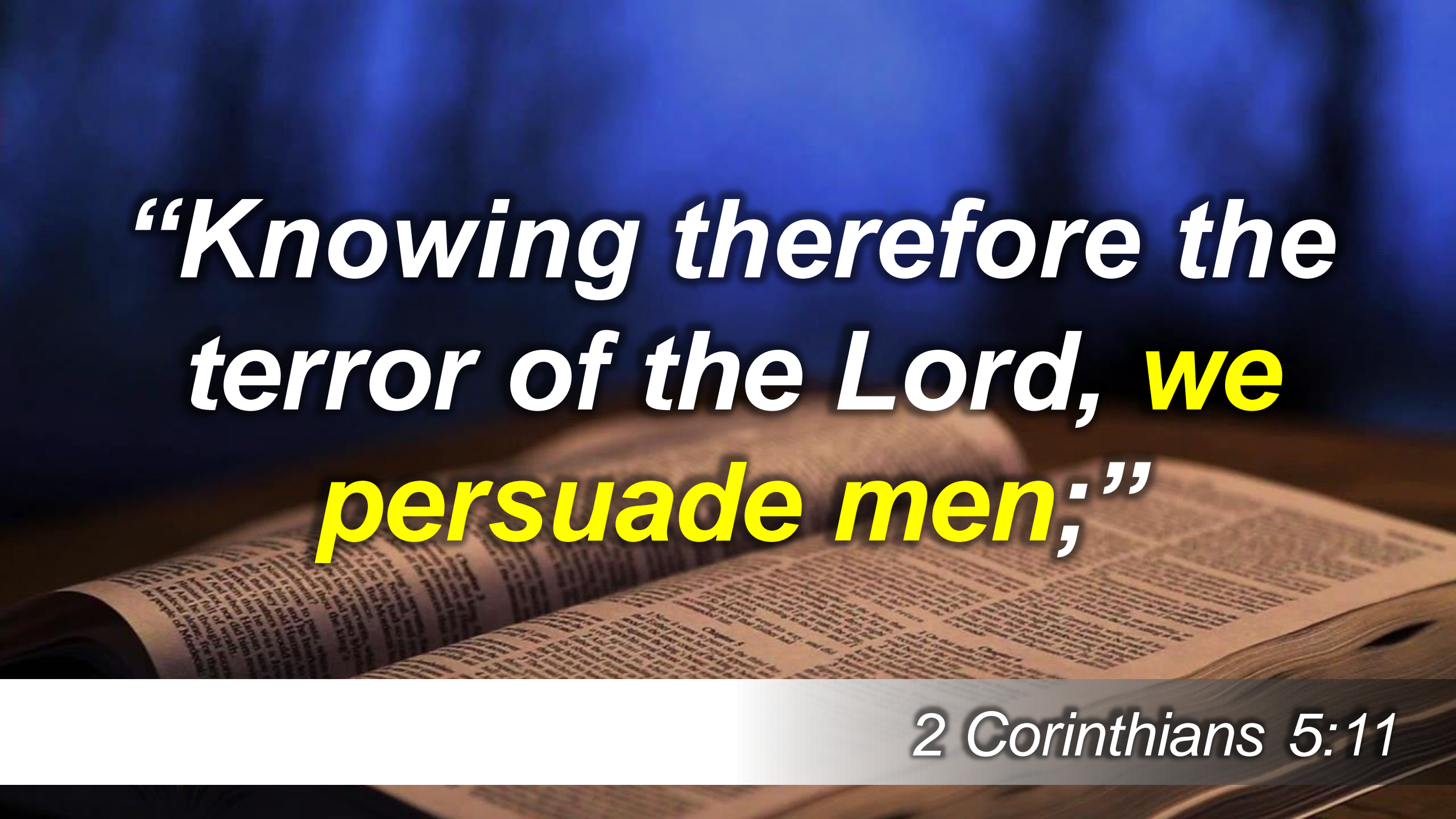

An open book with text overlaid on it. The background is a blurred blue gradient. The text is in a bold, italicized font. The words "we" and "persuade men;" are highlighted in yellow.

*“Knowing therefore the  
terror of the Lord, **we**  
**persuade men;**”*

*2 Corinthians 5:11*

*“And **Lamech** lived after he begat Noah five hundred ninety and five years, and begat **sons and daughters:**”*

*Genesis 5:30*

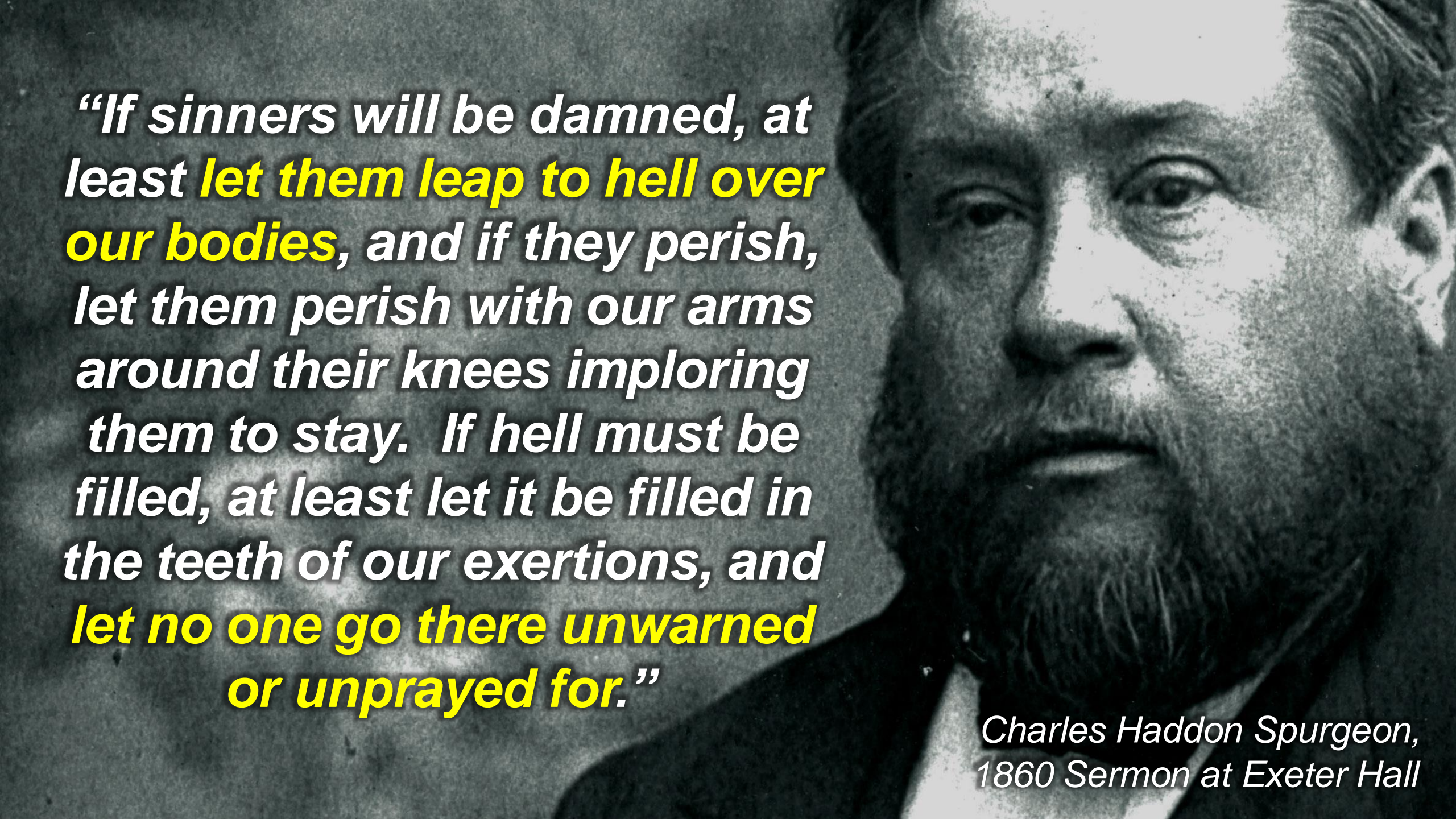

*“If sinners will be damned, at least **let them leap to hell over our bodies**, and if they perish, let them perish with our arms around their knees imploring them to stay. If hell must be filled, at least let it be filled in the teeth of our exertions, and **let no one go there unwarned or unprayed for.**”*

*Charles Haddon Spurgeon,  
1860 Sermon at Exeter Hall*



# The Genesis Flood

*Evidence and Implications of the  
Worldwide Catastrophe*

**By Stephen Lawwell**

*Foundations of Genesis: Part 3*